

LVS® 95XX Series Barcode Quality Station Operations Manual

English
Version 4.6.0

Copyright ©2024

Omron Microscan Systems, Inc.

All rights reserved. The information contained herein is proprietary and is provided solely for the purpose of allowing customers to operate and/or service Omron Microscan-manufactured equipment and is not to be released, reproduced, or used for any other purpose without written permission of Omron Microscan.

Throughout this manual, trademarked names might be used. We state herein that we are using the names to the benefit of the trademark owner, with no intention of infringement.

GS1 Solution Partner

Disclaimer

The information and specifications described in this manual are subject to change without notice.

Latest Manual Version or Technical Support

For the latest version of this manual, or for technical support, see your local Omron website. Your local Omron website can be located by visiting <https://automation.omron.com> and selecting your region from the Global Network panel on the right side of the screen.

Security Measures

Anti-Virus Protection

Install the latest commercial-quality antivirus software on the computer connected to the control system and maintain to keep the software up to date.

Security Measures to Prevent Unauthorized Access

Take the following measures to prevent unauthorized access to our products:

- Install physical controls so that only authorized personnel can access control systems and equipment.
- Reduce connections to control systems and equipment via networks to prevent access from untrusted devices.
- Install firewalls to shut down unused communications ports and limit communications hosts and isolate control systems and equipment from the IT network.
- Use a virtual private network (VPN) for remote access to control systems and equipment.
- Adopt multifactor authentication to devices with remote access to control systems and equipment.
- Set strong passwords and change them frequently.
- Scan for viruses to ensure safety of USB drives or other external storage devices before connecting them to control systems and equipment.

Data Input and Output Protection

Validate backups and ranges to cope with unintentional modification of input/output data to control systems and equipment.

- Check the scope of data.
- Check validity of backups and prepare data for restore in case of falsification or abnormalities.
- Safety design, such as emergency shutdown and fail-soft operation in case of data tampering or abnormalities.

Data Recovery

Back up and update data periodically to prepare for data loss.

When using an intranet environment through a global address, connecting to an unauthorized terminal such as a SCADA, HMI or to an unauthorized server may result in network security issues such as spoofing and tampering.

You must take sufficient measures such as restricting access to the terminal, using a terminal equipped with a secure function, and locking the installation area by yourself.

When constructing an intranet, communication failure may occur due to cable disconnection or the influence of unauthorized network equipment. Take adequate measures, such as restricting physical access to network devices, by such means as locking the installation area.

When using a device equipped with the SD Memory Card function, there is a security risk that a third party may acquire, alter, or replace the files and data in the removable media by removing or unmounting the removable media. Please take sufficient measures, such as restricting physical access to the controller or taking appropriate management measures for removable media, by means of locking the installation area, entrance management, etc.

Software

To prevent computer viruses, install antivirus software on the computer where you use this software. Make sure to keep the antivirus software updated.

Keep your computer's OS updated to avoid security risks caused by a vulnerability in the OS.

Always use the latest version of this software to add new features, increase operability, and enhance security. Manage usernames and passwords for this software carefully to protect them from unauthorized uses.

Set up a firewall (e.g., disabling unused communication ports, limiting communication hosts, etc.) on a network for a control system and devices to separate them from other IT networks.

Make sure to connect to the control system inside the firewall.

Use a virtual private network (VPN) for remote access to a control system and devices from this software.

Table of Contents

Overview	7
Installation Assistance	8
System Manuals	9
Windows 10 and Windows 11 Operating Instructions.....	10
Safety Instructions.....	11
LVS-95XX Series Software Specifications.....	12
LVS-9510 Hardware Specifications	14
LVS-9570 Hardware Specifications	15
LVS-9580/9585 Hardware Specifications	16
Basic Operations.....	17
To Print the Results.....	19
To View the Report.....	19
Welcome Tab	20
Choice of Language	20
Toggling the LVS-95XX Software between Two Languages	21
Current Software Version List	21
Password Login.....	22
Setup Tab.....	23
Camera	23
Grading Mode	25
Auto-Sector Feature	26
Application Standards	26
Selecting an Application Standard	30
Application Standard Shortcut Keys.....	30
Default Shortcut Keys.....	31
Override Aperture.....	32
Creating Custom Reports.....	32
Current Information	32
Change the Time Zone.....	32
System Settings	33
Minimum Passing Score.....	33
Days before Password Expires	33
Minutes before Auto-Logoff	33
Days before Calibration needed	33
Allow Non-ISO/IEC Blemish to Affect Grade	33
Quiet Zone Processing.....	33
Automatically Start Program.....	35
Lock Language when decoding.....	35

Metric.....	36
Reference.....	36
Additional Reference.....	36
Company Name on Reports.....	36
Setup Operators.....	36
Active Directory Setup.....	37
Product Lookup.....	37
Distributor Information.....	39
Optional Features.....	39
List of Options.....	39
Optional Features Activation.....	39
Change Password.....	40
Auto-Save.....	41
Enable Auto-Save.....	41
Calibration Tab.....	43
Calibrate the System.....	44
UPC/EAN and GS1-128 Calibrated Conformance Standard Test Cards.....	46
Calibrated Conformance Standard Test Card Preventive Maintenance Instructions..	47
Enter Test Card Parameters for a Replacement Card.....	47
Data Matrix Conformance Calibration Standard Test Cards.....	48
Grading Tab.....	49
Section 1: 1D Codes.....	49
1. Overall Grade.....	50
2. View Box.....	51
OCR (Human Readable Character Check).....	52
3. Grade Bar Graph.....	53
Bar Height Measurement.....	53
4. ISO/IEC Parameters Section.....	54
5. Blemish (Non-ISO/IEC Parameter).....	55
Opacity.....	56
Color Codes.....	57
Height and Width Measurement.....	57
Barcode Too Wide for Field of View (Stitching Feature).....	58
Section 2: Matrix Codes.....	63
Verify a Matrix Code.....	63
View Section.....	63
Zoom on Grading Tab View.....	65
Section 3: Two-Dimensional Multi-Row Codes.....	66

Verify a PDF417 or MicroPDF417 Code	66
Grading stacked symbologies	66
GS1 Databar Composite Verification	68
Verify a Composite Code	70
Zoom Tab	71
SRP View Tab	72
View Section	74
Full-Screen Waveform.....	74
Traditional Bar Growth and Shrinkage	75
Traditional Parameters Button.....	76
Dimensional Analysis Button.....	77
10-Line Grading Button	77
Print Button.....	77
Structure Tab.....	78
Printing.....	78
Data Structure Analysis.....	79
Data Structure Analysis Example.....	80
Archive Tab.....	81
Import Image from File	82
Export Image to File	84
Recent Reports (Last 30 Days).....	85
Delete Prior to Specific Date	85
Software Version History.....	87
Audit Trail Report	87
Calibration Report	87
Reference Report.....	87
Export Reference Data.....	88
Importing the Reference Report into Excel	88
Change SQL Connection	91
Create Backup Database	93
Browse Backup Database.....	94
Archive Preview Table	94
Print an Archived Report.....	95
Preventive Maintenance Schedule	96
LVS-9510	96
LVS-9570	96
LVS-9580/9585	97
LVS-9505	97

LVS-9500 97

Overview

This manual covers the operating instructions for the LVS-95XX Series Barcode Verification Systems, which include the LVS-9510, LVS-9570, LVS-9580, and LVS 9585.

LVS-9510

LVS-9570

LVS-9580

LVS-9585

The standard features of the LVS-95XX system are documented in this manual. Special, upgraded features are documented in “Appendix G: Special Features.” Appendix G includes the following topics:

- Multi-Barcode Verification
- Change Verification Report to One-Column Format
- Change Verification Report Signature Lines
- Add or Remove Data Structure Analysis Report with Verification Report
- Change CommPort Settings
- Automatic Login
- Custom Reports
- Change Reference Report Parameters on Export
- Exclude “All” (Multi-Sector) on Export
- Windows® Lockdown
- Account Password Reset
- Application Standard Shortcut Keys
- Decimal Grading
- Active Directory

Appendix G is located on the installation flash drive included with your system package.

Installation Assistance

For software installation assistance with any LVS-95XX system, refer to the “LVS-95XX Series Software Installation Guide”.

The LVS-95XX system arrives to your site packaged in a specially designed shipping carton. DO NOT discard this shipping carton in case you must ship or store the system for any reason. Failure to use this carton when returning your product to Omron will void warranty.

IMPORTANT: *The first time the LVS-95XX software is run, it must be run by a user with Windows administrator rights. This ensures the path to the database files can be correctly added to the registry.*

WARNING: *All LVS-95XX systems must use the calibration card and installation flash drive issued with the system. The LVS-95XX system, calibration card and installation flash drive use the same serial number and must be used in conjunction with each other to obtain correct calibration results. Failure to use the calibration card and installation flash drive issued with the system will result in incorrect calibration results.*

System Manuals

All LVS-95XX system manuals are stored in the following locations:

Installation flash drive	Each system purchase is supplied with an installation flash drive containing installation software and system manuals. See note below.
Host Computer	After successful installation of the LVS-95XX software, the system manuals are located at the paths below: Windows 10: C:\Program Files (x86)\Microscan\LVS-95XX\Manuals Windows 11: C:\Program Files (x86)\Microscan\LVS-95XX\Manuals
Computer Desktop	After installing the LVS-95XX software, an “LVS Manuals” icon is saved to the computer’s desktop. Double-click the “LVS Manuals” desktop icon to access the system manuals.

Note: When inserting the installation flash drive into the USB port with Autorun activated, screens automatically appear prompting you to install the LVS-95XX software. If you would like to view or print the manuals located on the installation flash drive prior to installing the LVS-95XX software, follow the steps below:

Windows 10 and Windows 11 Operating Instructions

Note: The LVS-95XX software is currently supported on Windows 10 and Windows 11 Professional and Windows 10 Enterprise operating systems. When this documentation refers to Windows 10 / Windows 11, it is meant to refer to either of these two editions of Windows 10 / Windows 11 and excludes all other editions.

1. Insert the installation flash drive into the USB port;
2. Open Windows Explorer and navigate to the LVS-95XX USB drive.
3. Double-click on the “Manuals.bat” file.

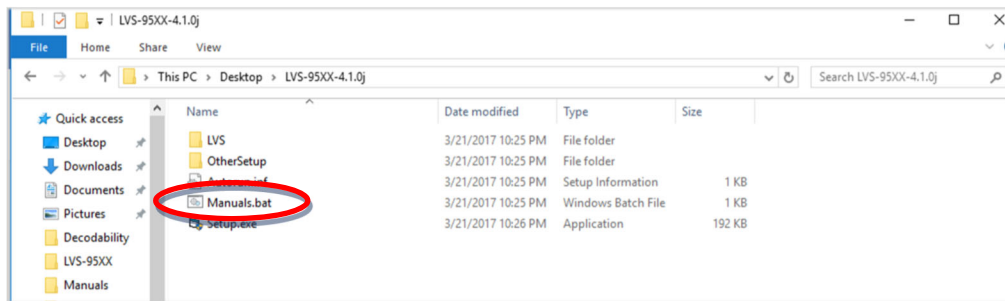

4. A window opens containing the manuals located on the installation flash drive.

Safety Instructions

This unit has been carefully designed to provide years of safe, reliable performance. However, as with all electrical equipment, there are some basic precautions that you should follow to avoid personal injury or damage to the system:

- Before using the system, carefully read all the installation and operating instructions.
- Observe all warning instruction labels on the system.
- To protect your system from overheating, make sure no openings on the system are blocked.
- Never insert anything into the openings of the system.
- Do not use the system near water or spill liquid into it.
- All components used to create your system are UL and CE approved. All circuits were designed to incorporate maximum safety. However, any equipment using electrical voltages may cause personal injury if improperly handled.
- Do not attempt to work on the system with the main power lines connected.
- Ensure that the AC power source matches the ratings listed for the system. If unsure, check with your dealer or local utility provider.
- Do not place the AC power cord where it can be stepped on. If the AC power cord becomes damaged or frayed, replace it immediately.
- Avoid looking directly into any system lights. If you need to examine the lights, or look at any component near the lights, be sure to first turn off the lights. If the lights cannot be turned off, then wear polarized sunglasses while examining the lights.
- To avoid damaging the system, turn off and unplug the system before cleaning.
- If the system ever needs repair, your consult Omron representative or your Omron distributor.

LVS-95XX Series Software Specifications

Symbology	Supported Symbology and Application Standards
Aztec	ISO/IEC 24778
Codabar	AIM BC3
Code 39	ISO/IEC 16388
Code 93	AIM BC5
Code-128	ISO/IEC 15417, ISO/IEC 15434
Data Matrix	ISO/IEC 16022; ISO/IEC 29158, ISO/IEC 15434, ISO/IEC 21471:2000, MIL-STD-130N1, MIL-STD-130N1 + UII, HIBC
Data Matrix Rectangular Extensions	ISO/IEC 21741
Direct Part Marking / AIM DPM	ISO/IEC 29158
EAN-13	ISO/IEC 15420 & GS1 General Specifications
EAN-13 with 2- and 5-Digit Supplemental	ISO/IEC 15420 & GS1 General Specifications
EAN-13 with CC-A and CC-B	ISO/IEC 15420, ISO/IEC 24723 & GS1 General Specifications
EAN-8	ISO/IEC 15420 & GS1 General Specifications
EAN-8 with CC-A and CC-B	ISO/IEC 15420, ISO/IEC 24723 & GS1 General Specifications
GS1 Data Matrix	ISO/IEC 16022 and GS1 General Specifications
GS1 Databar	ISO/IEC 24724 & GS1 General Specifications
GS1 Databar Stacked	ISO/IEC 24724 & GS1 General Specifications
GS1 Databar Stacked with CC-A and CC-B	ISO/IEC 24724, ISO/IEC 24723 & GS1 General Specifications
GS1 Databar with CC-A and CC-B	ISO/IEC 24724, ISO/IEC 24723 & GS1 General Specifications
GS1 Databar Expanded	ISO/IEC 24724 & GS1 General Specifications
GS1 Databar Expanded CC-A and CC-B	ISO/IEC 24724, ISO/IEC 24723 & GS1 General Specifications
GS1 Databar Expanded Stacked	ISO/IEC 24724 & GS1 General Specifications
GS1 Databar Expanded Stacked with CC-A and CC-B	ISO/IEC 24724, ISO/IEC 24723 & GS1 General Specifications
GS1 Databar Limited	ISO/IEC 24724 & GS1 General Specifications
GS1 Databar Limited with CC-A and CC-B	ISO/IEC 24724, ISO/IEC 24723 & GS1 General Specifications
GS1 Databar Omnidirectional	ISO/IEC 24724, ISO/IEC 24723 & GS1 General Specifications
GS1 Databar Stacked Omnidirectional	ISO/IEC 24724, ISO/IEC 24723 & GS1 General Specifications
GS1 Databar Truncated	ISO/IEC 24724, ISO/IEC 24723 & GS1 General Specifications
GS1-128	ISO/IEC 15417 & GS1 General Specifications
GS1 Digital Link URI	ISO/IEC 16022, ISO/IEC 18004 & GS1 Digital Link Standard
GS1-128 with CC-A, CC-B, and CC-C	ISO/IEC 15417, ISO/IEC 24723 & GS1 General Specifications

Symbology	Supported Symbology and Application Standards
GS1 QR Code	ISO/IEC 18004 & GS1 General Specifications
Han Xin	Draft AIM Specification
Interleaved 2 of 5	ISO/IEC 16390
ITF-14	ISO/IEC 16390 & GS1 General Specifications
Laetus Pharmacode	Laetus
MaxiCode	ISO/IEC 16023
Micro QR Code 2005	ISO/IEC 18004; ISO/IEC 29158, MIL-STD-130N1, MIL-STD-130N1 + UII
MicroPDF417	ISO/IEC 24728
PDF417	ISO/IEC 15438
PPN (Pharmacy Product Number)	IFA Coding System / PPN-Code Specification
QR Code 2005	ISO/IEC 18004; ISO/IEC 29158, ISO/IEC 15434, MIL-STD-130N1, MIL-STD-130N1 + UII, HIBC
UPC-A	ISO/IEC 15420 & GS1 General Specifications
UPC-A with 2- and 5-Digit Supplemental	ISO/IEC 15420 & GS1 General Specifications
UPC-A with CC-A and CC-B	ISO/IEC 15420, ISO/IEC 24723 & GS1 General Specifications
UPC-E	ISO/IEC 15420 & GS1 General Specifications
UPC-E with 2- and 5-Digit Supplemental	ISO/IEC 15420 & GS1 General Specifications
UPC-E with CC-A and CC-B	ISO/IEC 15420, ISO/IEC 24723 & GS1 General Specifications
USPS-128	USPS Barcode Standards
USPS Intelligent Mail Barcodes and USPS Mailmark	USPS Barcode Standards

Additional Notes

- GS1 General Specifications can be obtained by contacting your local GS1 office.
- ISO/IEC Symbology Standards can be obtained from this link: <https://www.iso.org/standards.html>.
- AIM Symbology Standards can be obtained from this link: <https://www.aimglobal.org/aim-standards.html>.

In addition to adherence to the symbology specifications, LVS-95XX systems comply with the following standards:

- ISO/IEC 15415 - Barcode print quality test specification - Two-dimensional symbols
- ISO/IEC 15416 - Barcode print quality test specification - Linear symbols
- ISO/IEC 15426-1 - Barcode verifier conformance specifications - Part 1: Linear symbols
- ISO/IEC 15426-2 - Barcode verifier conformance specification - Part 2: Two-dimensional symbols

LVS-9510 Hardware Specifications

Physical Properties

Height	10.5"	266.7 mm
Width	11.125"	282 mm
Depth	9.062"	230 mm
Viewing Window	5" x 7"	127 mm x 177.79 mm
Weight	<ul style="list-style-type: none"> Unpackaged weight (standalone LVS-9510 unit) = 6 pounds (2.72 kg) Shipping weight (includes all items packaged in shipping box, such as power supply, cables, manuals, etc.) = 13 pounds (5.89 kg) 	

Video Camera

- Monochrome. 5.0 megapixel

Minimum PC Requirements (PC Supplied by User)

- Windows®10
- Intel® Core™ 2 Duo Processor (or equivalent)
- 2 GB RAM
- 800 x 600 Resolution
- One available USB 2.0 port (additional ports required for each Auxiliary Readhead in use)
- The user-supplied computer connecting to the 5.0 MP Auxiliary Readhead must be running LVS-95XX software version 3.0.8 or higher.

Top Cover

- 5.5" x 7.5" (139.7 mm x 190.5 mm)
- Weight = 5.5 oz (162.65 grams)

Light Source

- White Light
- Red (660 nm) filter. Optional clear window available for purchase.

Inputs / Outputs

- USB 2.0 port
- Power Supply 12 vdc @ 1.5 amps (maximum)

Operating Temperature

- 10° C (50° F) to 30° C (86° F)

Storage Temperature

- 0° C (32° F) to 40° C (104° F)

Relative Humidity

- Operating: 20% to 80% (non-condensing)
- Storage: 20% to 95% (non-condensing)

Calibration

One of the following:

- EAN/UPC Calibrated Conformance Test Card
- GS1-128 Calibrated Conformance Test Card
- Data Matrix Calibrated Conformance Test Card (for HD System)

Specifications and photos subject to change.

LVS-9570 Hardware Specifications

Physical Properties

Height		
• Verifier height	2.13"	54.10 mm
• Total height including handle	4"	101.6 mm
Length	3.94"	100.08 mm
Width	6.56"	166.62 mm
Weight	2.3 pounds	1.04 kg

Line Scan Camera

- 400 DPI
- Floating Sensor Head

Overall Scanning Width

- 5.4" (137.16 mm) in picket fence format
- Up to 12.0" (305 mm) in ladder format

Minimum X-Dimension

- 1D (Narrow Bar Width): 8.8 mils (.0088") (.223 mm)
- 2D (Cell Size): 12.5 mils (.0125") (.317 mm)

Verification

- 1D and 2D codes that comply with ISO/IEC standards and GS1 General Specifications

Minimum PC Requirements (PC Supplied by User)

- Windows® 10
- Intel® Core™ 2 Duo Processor (or equivalent)
- 2 GB RAM
- 800 x 600 Resolution
- One available USB 2.0 port

Light Source

- Red Light
- 660 nm

Inputs / Outputs

- USB 2.0 port

Operating Temperature

- 10° C (50° F) to 30° C (86° F)

Storage Temperature

- 0° C (32° F) to 40° C (104° F)

Relative Humidity

- 20% to 70% (non-condensing)

Calibration

- EAN/UPC Calibrated Conformance Test Card

Specifications and photos subject to change.

LVS-9580/9585 Hardware Specifications

Physical Properties

Height	8.5"	215.9 mm
Width	4.75"	120.6 mm
Depth	5.5"	139.7 mm
Weight	Unpackaged Weight = 1 lb. 8 oz. (0.68 kg) Shipping weight (includes all items packaged in shipping box, such as cables, manuals, etc.) = Approx. 3 pounds 5 oz. (1.51 kg)	

Imaging Device

- 5.0 mp camera
- Object Distance: Contact

Field of View

- 3.0" (76.19 mm) horizontally
- 2.25" (57.15 mm) vertically
- DPM symbols 1.75" (44mm) horizontally and vertically

Minimum Barcode X Dimension

- 1D = 4.0 mils (0.10 mm)
- 2D = 5.9 mils (0.15 mm)

Minimum PC Requirements (PC Supplied by Customer)

- Windows® 10
- Intel® Core™ 2 Duo Processor (or equivalent)
- 2 GB RAM
- 800 x 600 Resolution
- One available USB 2.0 port

Power Requirements

- USB Powered 5VDC @ 180mA

Light Source

- LVS-9580: Red 660 nm filter
- LVS-9585: Red dome (660 nm); White dome, 30° angle

Communication

- USB 2.0 A/MINI-B cable 2.0 m (6.5 ft.)

Operating and Storage Temperature

- 4° C (40° F) to 46° C (115° F)

Relative Humidity

- Operating: 20% to 80% (non-condensing)
- Storage: 20% to 95% (non-condensing)

Calibration

- EAN/UPC Calibrated Conformance Test Card

Safety Compliant

- RoHS/WEEE compliant
- CE

Specifications and photos subject to change.

Basic Operations

The basic operational procedures for the LVS-95XX systems are listed below:

1. Turn on the system and wait five minutes for the lights to stabilize.
2. The system is setup with tabs located across the top of the screen. Each tab is discussed in this guide.

3. Click the Setup tab and choose the desired Application standard. When prompted for an Operator ID and Password, enter admin for both the Operator ID and Password.

4. Click the **Calibration** tab and calibrate the system by placing either of the Master Grade barcodes (located on the supplied Calibration Test Card) into the center of the field of view, ensuring that the blue line passes through the "PASS" portion of the calibration label. Then, click the **Calibrate** button.

	Goal	Actual
Decodability	84.6	86
Contrast	83.7	81
Modulation	85.8	82
Rmax	86.4	83

- Click the **Grading** tab and place a barcode into the field of view. Draw a box around the PASS portion of the barcode, ensuring enough space for the quiet zone. Position the barcode as close to the center of the field of view as possible. The verification results are displayed immediately.

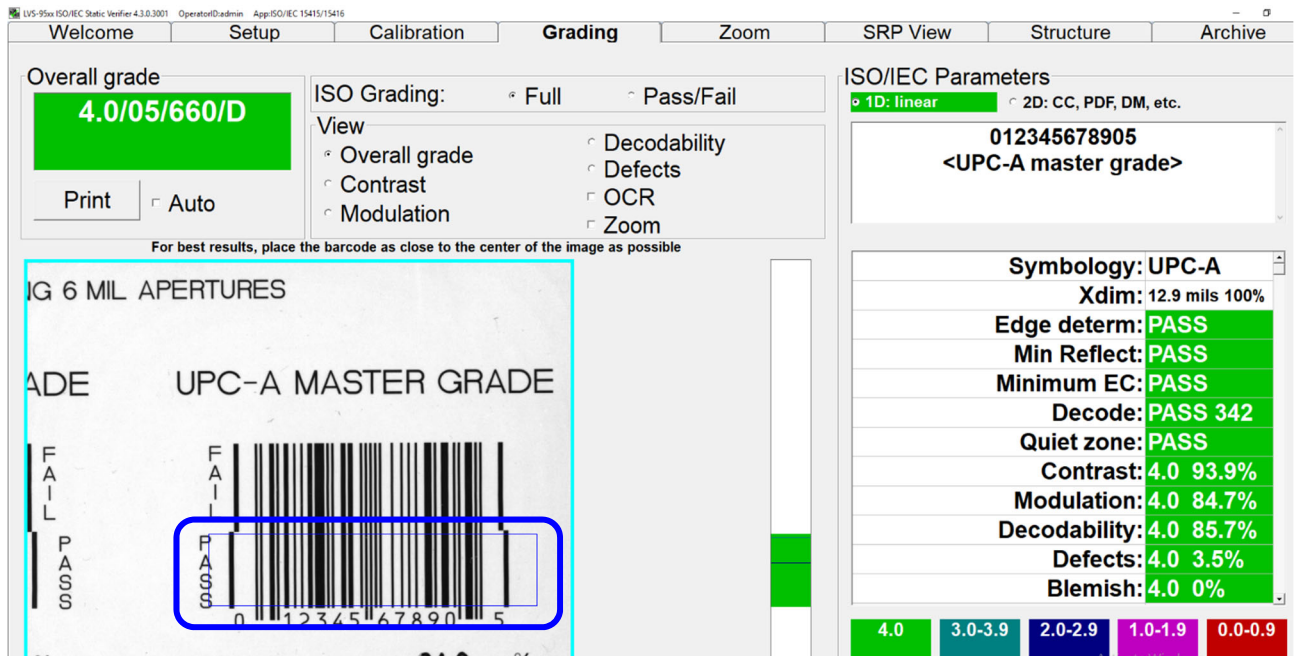

When using the LVS-9510 with a 5.0 megapixel (MP) camera, the border around the image view box turns yellow when placing an image in the field of view. A yellow border indicates that a lower resolution image is being used to easily adjust the image to its ideal position. When the ideal position is located, stop moving the image. When no motion is detected in the field of view, the image view box border turns cyan/aqua indicating that a higher resolution image is being used for barcode grading.

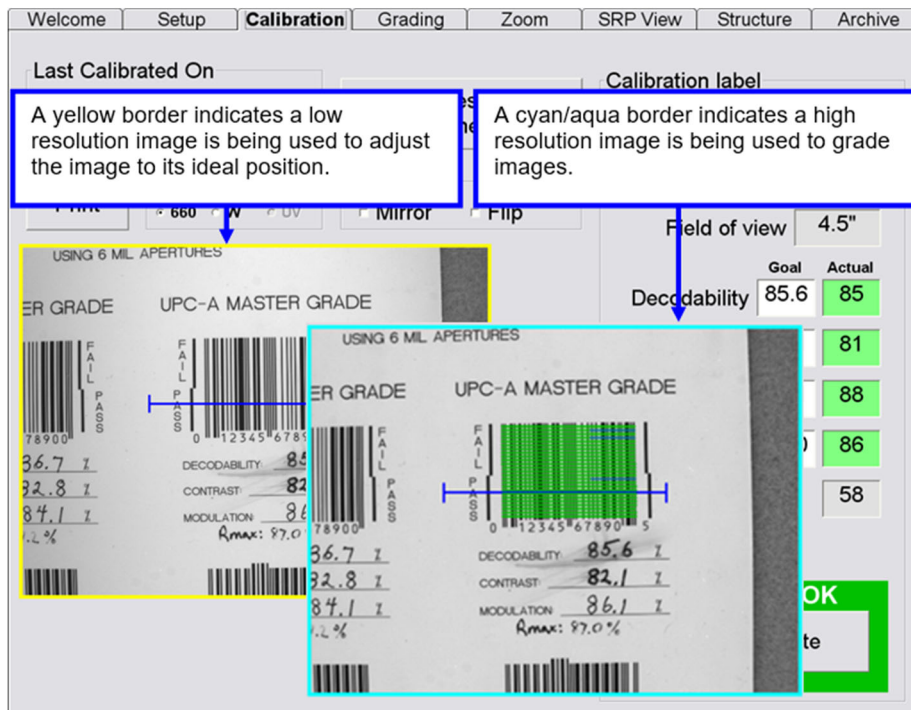

Barcodes can be verified in any orientation, which is an integer multiple of 90 degrees.

Barcodes Verified Horizontally

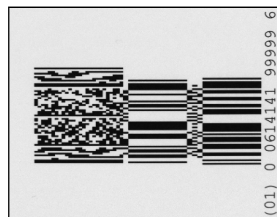
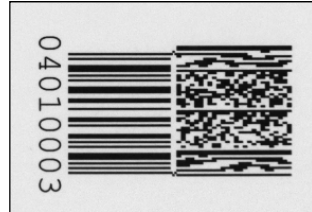

Barcodes Verified Vertically

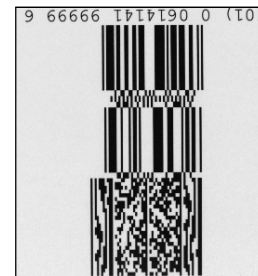

To Print the Results

To print the verification results, click the **Print** button on the top, left corner of the **Grading Tab** screen.

To View the Report

To view the report, right-click on the **Print** button and an HTML document is generated and displayed on the screen. The report can be saved to PDF by using the browser print function. Alternatively, if you frequently save reports to PDF, you can use the Auto-Save feature (the Auto-Save feature is described in the “**Setup Tab**” section).

Microscan LVS-95XX Verification Report																													
Overall: 4.0/06/660 (A)																													
Operator signature																													
Second signature																													
<table border="1"> <thead> <tr> <th colspan="2">1D</th> </tr> </thead> <tbody> <tr> <td>Symbology</td> <td>UPC-A</td> </tr> <tr> <td>Decoded text</td> <td>012345678905</td> </tr> <tr> <td>Product lookup</td> <td>UPC-A master grade</td> </tr> <tr> <td>Xdim</td> <td>0.330mm 100%</td> </tr> <tr> <td>Edge determ</td> <td>PASS</td> </tr> <tr> <td>Min Reflect</td> <td>PASS</td> </tr> </tbody> </table>	1D		Symbology	UPC-A	Decoded text	012345678905	Product lookup	UPC-A master grade	Xdim	0.330mm 100%	Edge determ	PASS	Min Reflect	PASS	<table border="1"> <thead> <tr> <th colspan="2">Other information</th> </tr> </thead> <tbody> <tr> <td>ReportID</td> <td>395</td> </tr> <tr> <td>Operator</td> <td>admin (LVS Administrator)</td> </tr> <tr> <td>Application standard</td> <td>GS1 General Specifications</td> </tr> <tr> <td>Effective aperture</td> <td>Reference number 06 (0.152 mm)</td> </tr> <tr> <td>Wavelength</td> <td>660nm</td> </tr> <tr> <td>Date and time</td> <td>15-Aug-2007 10:52 local: 15-Aug-2007 14:52 GMT</td> </tr> </tbody> </table>	Other information		ReportID	395	Operator	admin (LVS Administrator)	Application standard	GS1 General Specifications	Effective aperture	Reference number 06 (0.152 mm)	Wavelength	660nm	Date and time	15-Aug-2007 10:52 local: 15-Aug-2007 14:52 GMT
1D																													
Symbology	UPC-A																												
Decoded text	012345678905																												
Product lookup	UPC-A master grade																												
Xdim	0.330mm 100%																												
Edge determ	PASS																												
Min Reflect	PASS																												
Other information																													
ReportID	395																												
Operator	admin (LVS Administrator)																												
Application standard	GS1 General Specifications																												
Effective aperture	Reference number 06 (0.152 mm)																												
Wavelength	660nm																												
Date and time	15-Aug-2007 10:52 local: 15-Aug-2007 14:52 GMT																												

This concludes the basic operations of the LVS-95XX systems. Each tab at the top of the screen is explained in detail in the following sections.

Welcome Tab

The Welcome tab is the first tab to appear when starting the LVS-95XX system.

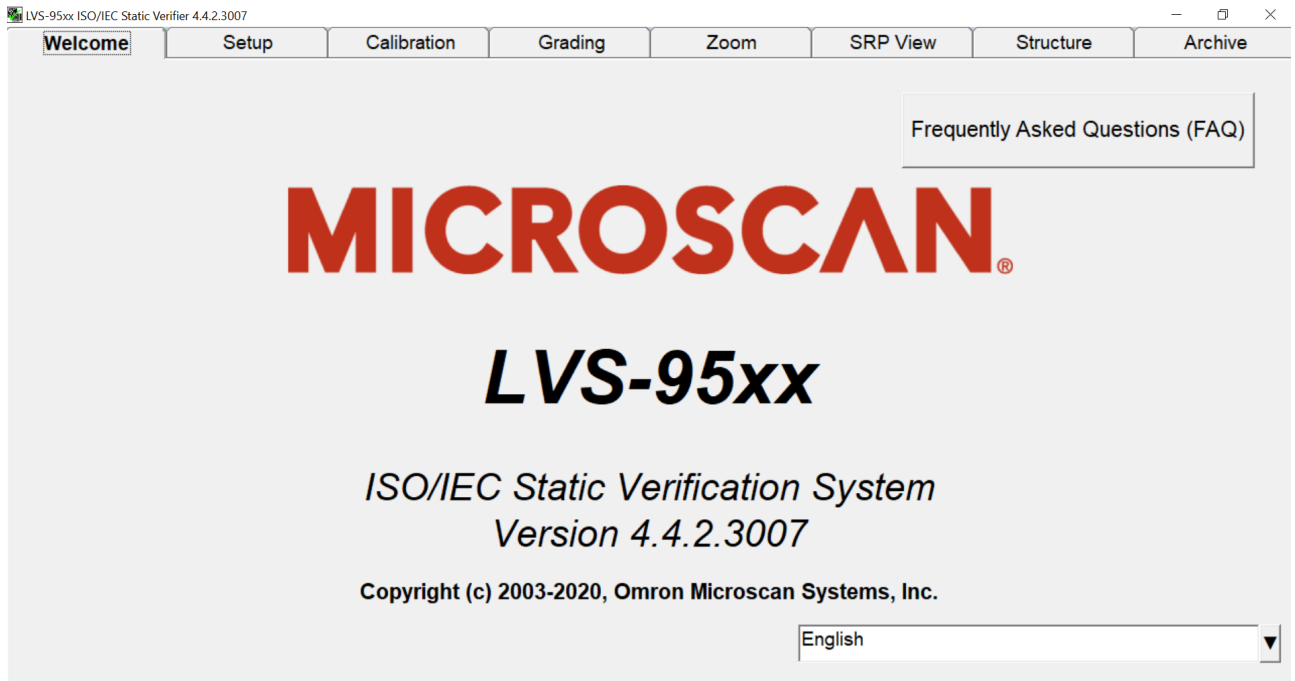

Choice of Language

1. Click the drop-down box in the lower right section of the screen to change the software language.

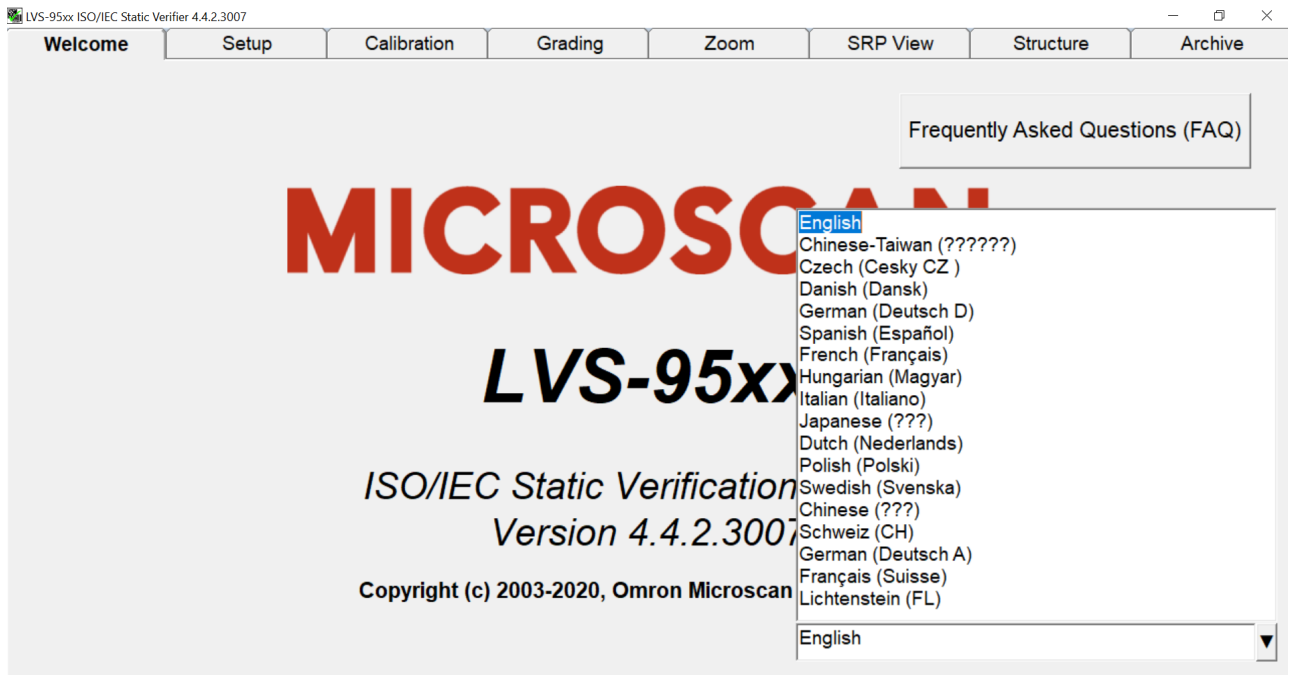

Toggling the LVS-95XX Software between Two Languages

Pressing **Ctrl + F** on the keyboard allows the LVS-95XX software to toggle between two different languages. The default condition of Ctrl + F toggles the LVS-95XX software between the currently active language and the English language.

To toggle between two languages other than English, independently log into each language then press Ctrl + F to toggle between the last two active languages. For example, to toggle between Italian (Italiano) and Spanish (Español), from the Welcome tab, select Italian (Italiano) and log in. Next, click the Welcome tab and log out. Select Spanish (Español), and log in. Pressing Ctrl + F will now toggle between Italian and Spanish.

Current Software Version List

Double-clicking on the term **Version** allows you to view a complete list of the latest software versions. After double-clicking on this term, the following page appears. This information is important if it is necessary to contact Omron for technical help.

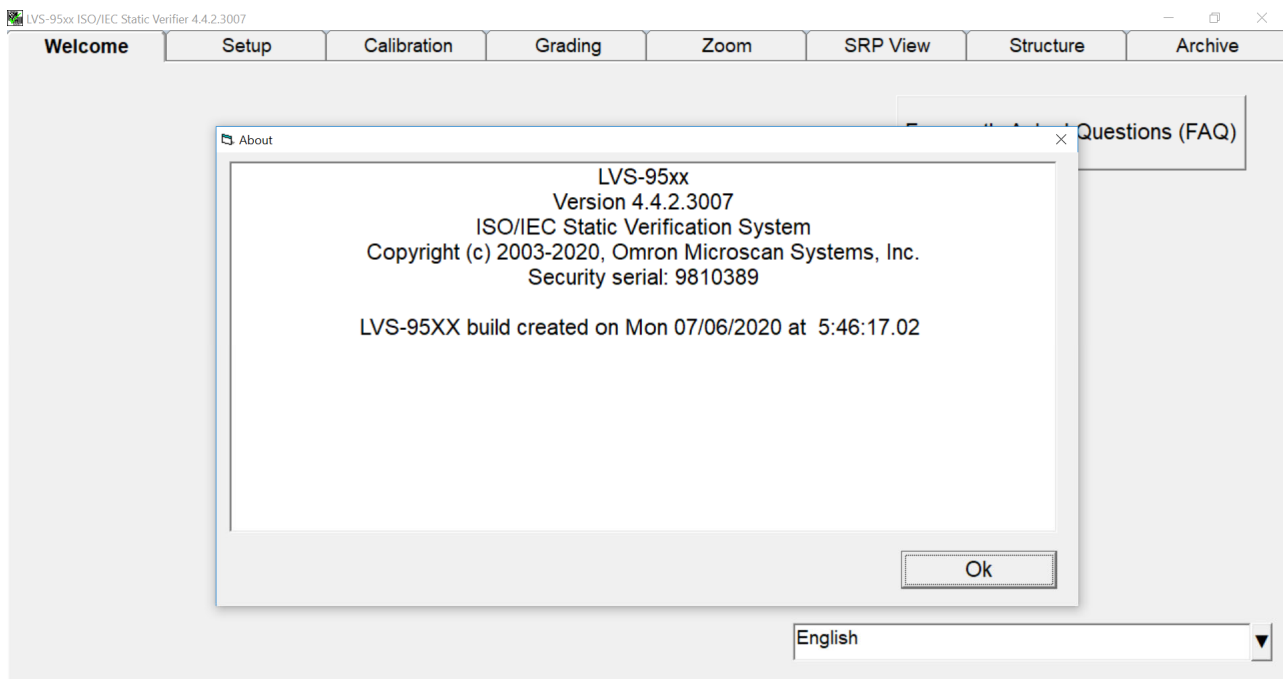

Password Login

The password Login box appears when you click on any of the tabs located at the top of the screen.

Enter the Operator ID and Password. When the system is used for the first time, the Operator ID is **admin** and the password is **admin**. This enables the administrator to gain access to where the software sets up and maintains all passwords and levels of Permissions for each operator.

The **Reference** field, which is optional, allows operators to enter a reference number for the work they are performing. This number can be used to reference a Job Number, Control Number, Purchase Order, etc.

The reference number can also be entered in the **Reference** field located on the **Setup** tab screen.

IMPORTANT: The last updated **Reference** field overrides the secondary **Reference** field. For example, a user updating the **Reference** field on the **Setup** tab screen overrides the reference number entered in the Login box.

Passwords and permission levels are explained in the next chapter under the **Setup Operators** section.

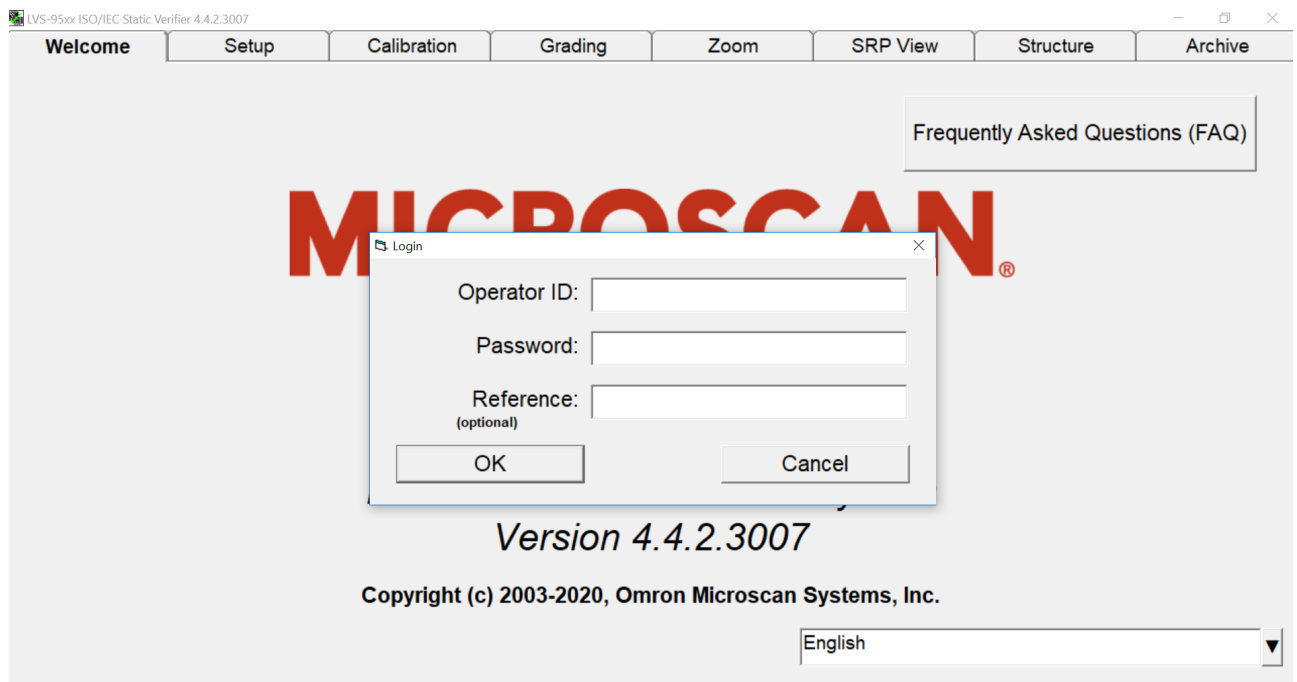

Setup Tab

Welcome	Setup	Calibration	Grading	Zoom	SRP View	Structure	Archive
Camera <input type="radio"/> Off <input checked="" type="radio"/> On		Grading mode <input type="radio"/> Automatic <input type="radio"/> Manual <input checked="" type="radio"/> Auto-sector		Current information Local Time: 29-Jul-2020 14:13 GMT: 29-Jul-2020 21:13 Time Zone: GMT -7			
Application standards ISO/IEC 15415/15416 <input type="text" value="Generate warning but don't change grade if Xdim or symbol height is outsid"/> <input type="button" value="Configure available standards"/> <input type="checkbox"/> Override aperture		System Settings Minimum passing score: 1.5 <input type="checkbox"/> Days before password expires: n/a <input type="checkbox"/> Minutes before auto logoff: n/a <input type="checkbox"/> Days before calibration needed: n/a <input type="checkbox"/> Allow non-ISO blemish to affect grade <input type="checkbox"/> QRCode quiet zone >1X <input checked="" type="checkbox"/> Automatically start program <input type="checkbox"/> Lock language when decoding Reference: <input type="text"/> Additional reference: <input type="text"/> Company name on reports: Omron Microscan Systems, Inc. <input type="button" value="Setup operators"/> <input type="button" value="Product lookup"/> <input type="button" value="Distributor information"/>					
Optional features List of options (choose one): Single sector verification (normal) <input type="button" value="Optional Features Activation"/>		<input type="button" value="Change password"/>					

The Setup tab contains the following sections:

- Camera
- Grading Mode
- Application Standards
- Current Information
- System Settings
- Optional Features
- Change Password button

Each of the aforementioned sections is listed below:

Camera

Select **On** to turn on the LVS-95XX system camera. Select **Off** to turn off the camera.

The camera automatically turns off when the following occurs:

- When an imported image is reviewed (see the Archive Tab section for more information).
- After performing a “stitching” operation (see the Barcode Too Wide for Field of View (Stitching Function) section for more information).

After you have finished inspecting either of the above images, the camera must be turned back **On** to see live images again.

IMPORTANT: The LVS-95XX system recognizes a maximum of three cameras plugged into a computer at one time.

Options in the **Camera** section appear differently depending on the LVS-95XX systems and cameras being used. Examples include:

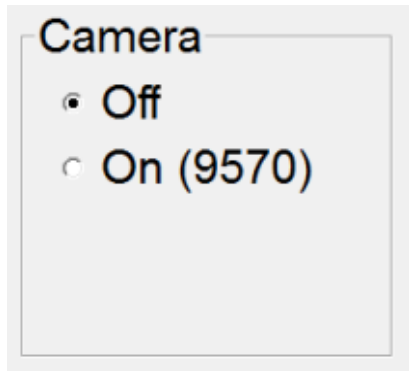

Camera options with an LVS-9570

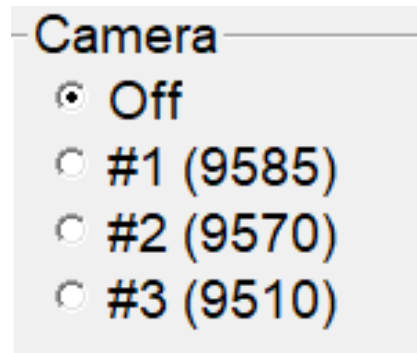

Camera options with an LVS-9585, LVS-9570 and LVS-9510

Note: Switching from one camera to another will typically take only one or two seconds. However, in some situations, switching may take over one minute. This typically occurs when switching devices while a DPM application standard is selected.

Grading Mode

The “Grading Mode” section allows you to choose one of the following three ways to grade barcodes:

Note: All grading results, regardless of which grading mode is selected, are archived and viewable by clicking the “Archive” tab, and then selecting “Recent reports (last 30 days).”

Grading mode

- Automatic
- Manual
- Auto-sector

- **Automatic:** Automatic grading mode is selected typically when the user is verifying multiple barcodes of the similar dimensions. Once a sector (blue box) has been drawn, the software will detect motion and will “automatically” attempt to grade once motion has ceased. The user does not have to draw a new sector for each new barcode placed in the field of view. The sector must be drawn sufficiently large to include the required quiet zones and to allow barcodes to be easily placed in the sector but not so large as to capture unnecessary data within the reading window.
- **Manual:** After a sector has been established, you can remove the barcode and place another barcode into the field of view. Motion is detected (same as Automatic mode), however the barcode is graded after the **Click to grade** button is pushed or if a new sector is drawn.
- **Auto-sector:** The LVS-95XX software draws the sector automatically; the user does not have to draw a sector. The barcode is placed on the green “+” and when motion stops, the software detects the barcode and draws the appropriate sector around the barcode and grades the barcode. Auto-sector does a nice job detecting the barcode and drawing a sector including appropriate quiet zones; however, it is not perfect. If an incorrect sector is drawn, the user can re-draw the sector manually. Follow the steps below to use the Auto-sector feature.

Auto-Sector Feature

To use the Auto-sector feature:

1. Select “Auto-sector” on the **Setup** tab.
2. Click the **Grading** tab and notice the green + appearing in the center of the field of view.

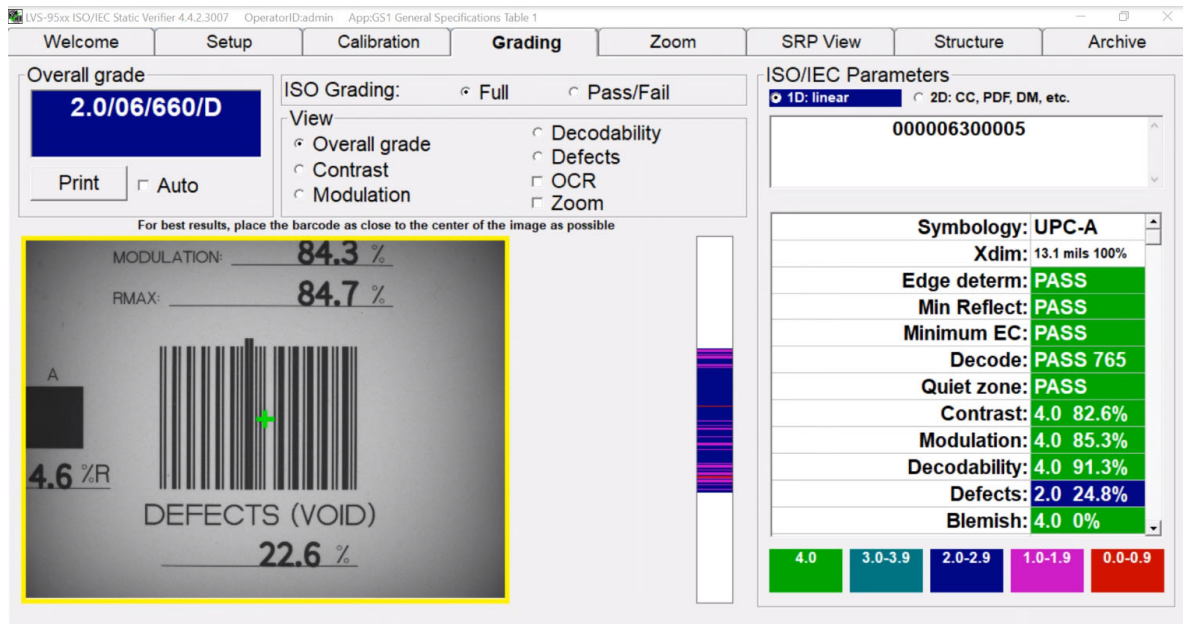

3. Position the barcode so that the green + touches any part of the barcode. The software automatically detects the barcode, draws a sector around it, and then reports the grade.

Application Standards

An Application standard is a specific protocol established by a group or industry, such as the military, hospitals, FDA, etc. Currently, the LVS-95XX Series supports the following Application standards:

- AIAG / JAMA / JAPIA / ODETTE
- ALDI
- Chinese Sensible (Han Xin) Code
- Defence Standard 05-132 + UII
- DHL
- DPM (ISO/IEC 29158:2020)
- DPM + HIBC
- DPM + MIL-STD-130N1
- DPM + MIL-STD-130N1 + UII
- FPM AJ
- French CIP
- GS1 1D Report.doc¹
- GS1 2D Report.doc¹
- ISO/IEC 15415
- ISO/IEC 15415 (with 15434 DIs)
- ISO/IEC 15416
- ISO/IEC 15416 (with 15434 DIs)
- Italian Pharmacode
- ITF including 2 digits
- Japanese Codabar
- Laetus Pharmacode
- MIL-STD-130N1
- MIL-STD-130N1 + UII
- Miniature Pharmacode
- Postal (IMB, Japan Post, Mailmark, PostNet)
- Postmatrix Code (PMC) with size checking

¹ GS1 1D Report.doc and GS1 2D Report.doc are the default custom reports. You can create your own custom report(s) by following the steps outlined in Appendix G: Special Features (refer to the section entitled “Custom Reports”).

- GS1 General Specifications
- GS1 NTIN
- HDMA Guidelines
- HIBC
- IFAH
- Postmatrix Code (PMC) without size checking
- PPN Code
- PZN (German Pharmacode)
- USPS Code 128

IMPORTANT: When the “Postal (IMB, Japan Post, Mailmark, PostNet)” Application Standard is selected, the “SRP View” tab name changes to “Bar details” to provide an analysis report of the postal barcode.

Note: The GS1 system symbols correspond to LVS-95XX application standards Tables 7.1 to 7.4 as shown below.

Application standards		System Settings
<div> <div>GS1 General Specifications</div> <div>Table 1 - Trade Items Scanned in General Retail POS and not General Dist</div> </div>		Minimum passing s
<div> <div>Table 1 - Trade Items Scanned in General Retail POS and not General Distribution</div> <div>Table 1.8200 - AI (8200)</div> <div>Table 2 - Trade Items Scanned in General Distribution Only</div> <div>Table 3 - Trade Items Scanned at General Retail POS and General Distribution</div> <div>Table 4 - Trade Items - Packages/Containers Not Scanned at POS or General Retail</div> <div>Table 5 - Trade Items Scanned in General Distribution that are Logistics Units</div> <div>Table 6 - Regulated Healthcare Non-Retail Consumer Trade Items Not Scanned in General Distribution</div> <div>Table 7.1 - DPM (non-medical)</div> <div>Table 7.2 - DPM (medical, ink)</div> <div>Table 7.3 - DPM (medical, direct A, connected)</div> <div>Table 7.4 - DPM (medical, direct B, not connected)</div> <div>Table 8 - Trade Items Scanned in Pharmacy (Retail or Non-Retail) and General Distribution</div> <div>Table 9 - GS1 Keys GDTI, GRAI, GIAI and GLN</div> <div>Table 10 - Regulated Healthcare Retail Consumer Trade Items Not Scanned in General Distribution</div> <div>Table 11 - GS1 GSRNs</div> <div>Table 12.1 - Trade Items at EU 2018/574 Unit Pack Level</div> <div>Table 12.2 - Trade Item Groupings (unit pack aggregations per at EU 2018/574)</div> <div>Table 12.3 - Logistic units (unit pack aggregations with a transport unit per at EU 2018/574)</div> </div>		

Figure 5.5.2.7.7-1. GS1 system symbol specification table 7

Symbol(s) specified	X-dimension mm (inches) Note 1 Note 4			Minimum symbol height for given X mm (inches)	Quiet Zone	Minimum quality specification	
	Minimum	Target	Maximum				
GS1 DataMatrix	0.254 (0.0100")	0.300 (0.0118")	0.615 (0.0242")	Height is determined by X- dimension and data that is encoded	1X on all four sides	1.5/06/660 Note 3	For direct marking of items other than medical devices
GS1 QR Code	0.254 (0.0100")	0.300 (0.0118")	0.615 (0.0242")	Height is determined by X- dimension and data that is encoded	4X on all four sides	1.5/06/660 Note 3	For direct marking of items other than medical devices
GS1 DataMatrix Ink Based direct part marking	0.254 (0.0100")	0.300 (0.0118")	0.615 (0.0242")	Height is determined by X- dimension and data that is encoded	1X on all four sides	1.5/08/660 Note 3	For direct marking of items other than medical / surgical instruments
GS1 DataMatrix direct part marking - A Note 2	0.100 (0.0039")	0.200 (0.0079")	0.300 (0.0118")	Height is determined by X- dimension and data that is encoded	1X on all four sides	DPM1.5/04- 12/650/(45Q [30Q]30T[30 S]90) Note 5	For direct marking of medical devices such as small medical / surgical instruments
GS1 DataMatrix direct part marking - B Note 2	0.200 (0.0079")	0.300 (0.0118")	0.495 (0.0195")	Height is determined by X- dimension and data that is encoded	1X on all four sides	DPM1.5/08- 20/650/(45Q [30Q]30T[30 S]90) Note 5	For direct marking of small medical / surgical instruments

Table 7.1

Table 7.2

Table 7.3

Table 7.4

Note: There are two basic types of non ink based direct part marks, those with “connected modules” in the “L” shaped finder pattern (GS1 DataMatrix direct part marking – A) created by DPM marking technologies such as laser or chemical etching and those with “non connected modules” in the “L” shaped finder pattern (GS1 DataMatrix direct part marking – B) created by DPM marking technologies such as dot peen.

Note: The GS1 system symbols correspond to LVS-95XX application standards Tables 12.1 to 12.3 as shown below.

Application standards		System Settings
GS1 General Specifications		Minimum pa
Table 1 - Trade Items Scanned in General Retail POS and not General Dist		
Table 1 - Trade Items Scanned in General Retail POS and not General Distribution Table 1.8200 - AI (8200) Table 2 - Trade Items Scanned in General Distribution Only Table 3 - Trade Items Scanned at General Retail POS and General Distribution Table 4 - Trade Items - Packages/Containers Not Scanned at POS or General Retail Table 5 - Trade Items Scanned in General Distribution that are Logistics Units Table 6 - Regulated Healthcare Non-Retail Consumer Trade Items Not Scanned in General Distribution Table 7.1 - DPM (non-medical) Table 7.2 - DPM (medical, ink) Table 7.3 - DPM (medical, direct A, connected) Table 7.4 - DPM (medical, direct B, not connected) Table 8 - Trade Items Scanned in Pharmacy (Retail or Non-Retail) and General Distribution Table 9 - GS1 Keys GDTI, GRAI, GIAI and GLN Table 10 - Regulated Healthcare Retail Consumer Trade Items Not Scanned in General Distribution Table 11 - GS1 GSRNs Table 12.1 - Trade Items at EU 2018/574 Unit Pack Level Table 12.2 - Trade Item Groupings (unit pack aggregations per at EU 2018/574) Table 12.3 - Logistic units (unit pack aggregations with a transport unit per at EU 2018/574)		

Figure 5.10.3.12-1. GS1 system symbol specification table 12

Table 12.1

Table 12.2

Table 12.3

Symbol(s) specified	(*) X-dimension mm (inches)			(**) Minimum symbol height for given X mm (inches)			Quiet Zone		(****) Minimum quality specification
	Minimum	Target	Maximum	For minimum X- dimension	For target X- dimension	For maximum X-dimension	Left	Right	
Trade Items at EU 2018/574 Unit Pack Level									
GS1 DataMatrix (ECC 200) (*)	0.380 (0.0150")	0.380 (0.0150")	0.990 (0.0390")	Height is determined by X-dimension and data that is encoded			1X on all four sides		3.5/08/660
GS1 QR Code (*) (**)	0.380 (0.0150")	0.380 (0.0150")	0.990 (0.0390")	Height is determined by X-dimension and data that is encoded			4X on all four sides		3.5/08/660
GS1 DotCode (***)	0.380 (0.0150")	0.380 (0.0150")	0.990 (0.0390")	Height is determined by X-dimension and data that is encoded			3X on all four sides		3.5/08/660
Trade Item Groupings (unit pack aggregations per at EU 2018/574)									
GS1 DataMatrix (ECC 200) (*)	0.750 (0.0295")	0.750 (0.0295")	1.520 (0.0600")	Height is determined by X-dimension and data that is encoded			1X on all four sides		3.5/20/660
GS1 QR Code (*) (**)	0.750 (0.0295")	0.750 (0.0295")	1.520 (0.0600")	Height is determined by X-dimension and data that is encoded			4X on all four sides		3.5/20/660
GS1-128 (****)	0.495 (0.0195")	0.495 (0.0195")	1.016 (0.0400")	31.75 (1.250")			10X	10X	3.5/10/660
Logistic units (unit pack aggregations with a transport unit per at EU 2018/574)									
GS1 DataMatrix (ECC 200)	0.750 (0.0295")	0.750 (0.0295")	1.520 (0.0600")	Height is determined by X-dimension and data that is encoded			1X on all four sides		3.5/20/660
GS1 QR Code (*) (**)	0.750 (0.0295")	0.750 (0.0295")	1.520 (0.0600")	Height is determined by X-dimension and data that is encoded			4X on all four sides		3.5/20/660
GS1-128	0.495 (0.0195")	0.495 (0.0195")	0.940 (0.0370")	31.75 (1.250")			10X	10X	3.5/10/660

The above Application standards vary according to specific industry norms. Failure to use the correct standard causes the final grade to be incorrect. When no Application standard is specified, the ISO/IEC 15415/15416 should be used.

Selecting an Application Standard

1. Select an Application standard from the drop-down box, or click the **Configure available standards** button to view the entire list of Application standards.

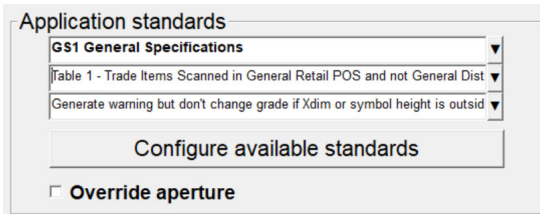

An application standard can be selected at any time by using the application standard shortcut keys. See the section below entitled “Application Standard Shortcut Keys” for more information on using application standard shortcut keys.

The Application standards appearing in the drop-down list are the standards marked **Yes** in the main Application standards window; this window appears after clicking the **Configure available standards** button (see next step for more information about this feature).

2. If you select the **Configure available standards** button, select the **Yes** checkbox for each desired Application standard. Each selected Application standard appears in the Application standards drop-down list.

Clicking the **Available** column header toggles all Application standards between Yes or No options.

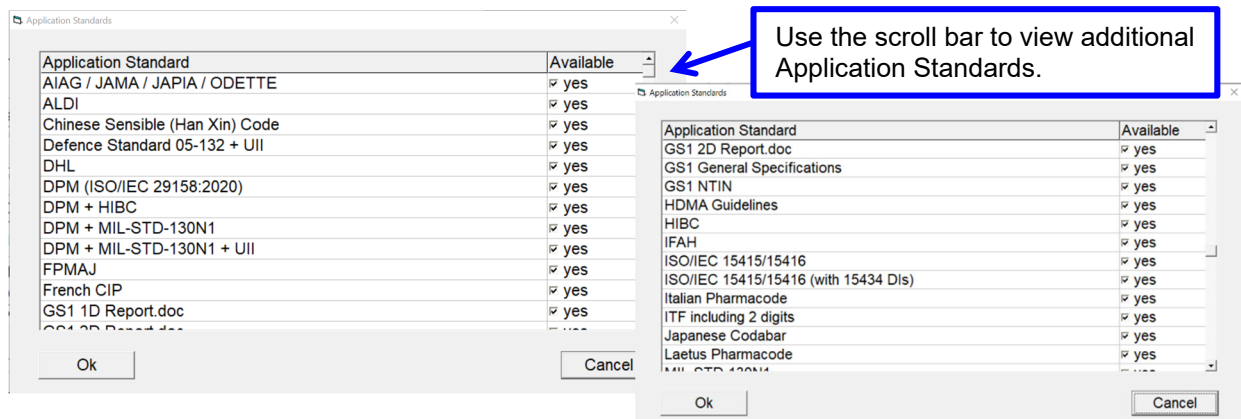

Additional Application Standards

3. Click **OK** to save your changes or **Cancel** to discard your changes.

Application Standard Shortcut Keys

The application standard currently in use is displayed in the title bar (see below). To use a different application standard, you can click the “Setup” tab and select an application standard from the “Application Standards” drop-down box, or use the keyboard shortcut keys listed in the table below to change application standards from any tab or screen. The application standards listed in the table below are the default assigned shortcut keys. See the “Application Standard Shortcut Keys” section in “Appendix G: Special Features” for instructions on assigning a shortcut key to an application standard or reassigning the default shortcut keys listed below. Appendix G is not included in this manual; it is included on the installation flash drive that arrives with your LVS-95XX system.

Note: If a sector is drawn on the “Grading” tab and you wish to change application standards, use the application standard shortcut key to switch application standards. The verification results are automatically updated using the new application standard.

The title bar displays the current application standard. This example shows “App:GS1 General Specifications” as the application standard in use.

Default Shortcut Keys

Shortcut Key	Application Standard
SHIFT+F	FPMAJ
SHIFT+G	GS1 General Specifications
SHIFT+I	ISO/IEC 15415/15416
SHIFT+P	Postal (Intelligent Mail, PostNet, Japan Post)
SHIFT+D	DPM + MIL-STD-130N1 + UII
SHIFT+U	USPS Code 128

Override Aperture

ISO/IEC 15415 and ISO/IEC 15416 outline rules regarding what aperture should be used based on symbology and cell size / x-dimension. ISO/IEC 15415 and ISO/IEC 15416 also state that apertures can be overridden by an Application Standard and that the Application Standard rules shall take precedence over the ISO/IEC standards. While the LVS-95XX Series supports a number of common Application Standards, it is conceivable that an aperture other than those stated either in the ISO/IEC standards or the supported Application Standards may be desired.

If an Application standard other than those specified is desired, you may override the aperture by clicking the **Override aperture** checkbox. Enter the diameter of the aperture expressed in one thousandths of an inch (.0254 mm); use this value even when using metric. If the aperture has been overridden, a clear warning is displayed on the Grading screen as well as on the Grading Report. Aperture values may range from 1 to 49. Aperture values of 50 and 80 can be entered, but will be treated as a percentage of the module size and not as a discrete aperture size.

Creating Custom Reports

GS1 1D Report.doc and GS1 2D Report.doc are the default custom reports. You can create your own custom report(s) by following the steps outlined in Appendix G: Special Features. Refer to the section entitled "Custom Reports."

Appendix G is not included in this manual; it is included on the installation flash drive that arrives with your LVS-95XX system.

Current Information

The top-right of the **Setup Tab** screen contains a box of information indicating the local time of day, date, Greenwich Mean Time (GMT), and time zone.

Current information	
Local Time:	06-Jan-2017 09:18
GMT:	06-Jan-2017 14:18
Time Zone:	GMT -5

GMT is defined as the local time at the 0 meridian passing through Greenwich, England and is the same as UT (Universal Time). GMT remains the same throughout the year and does not change in the Spring or Autumn. This information is attached to all Calibration Reports.

Change the Time Zone

- Minimize the LVS-95XX screen and right click on the time box at the lower right corner of the computer screen.
- Choose Adjust Date/Time.
- Click the **Time Zone** tab and change the time zone to the correct time zone.
- Push the **Apply** button.

System Settings

Minimum Passing Score

There is a PASS/FAIL mode of operation used to simplify barcode verification (this is explained in more detail in the section entitled **Pass / Fail ISO/IEC Grading** in the **Grading Tab** section). This is where the minimum passing score is selected.

Days before Password Expires

Use the arrow keys to select the number of days before the current password expires. As soon as you use the arrow keys, the checkbox will automatically be enabled.

Minutes before Auto-Logoff

An automatic “Logoff” feature is set by clicking on the box and then choosing a period of time desired to make the system automatically log off after that period of time. Choosing **n/a** causes this feature to be turned off.

Days before Calibration needed

It is important to calibrate the system over a period of time. This feature sets up the desired number of days between system calibration. When the period of time has been reached, the software will not allow you to continue until calibration has been completed.

Allow Non-ISO/IEC Blemish to Affect Grade

If this option is not checked, a barcode where many lines are not decodable will not be penalized. (See page 55 for more information.)

If this option is checked, non-decoded lines will degrade the overall ISO/IEC grade.

Quiet Zone Processing

The **Quiet Zone** for a linear (1D) code is a clear space preceding the start character of a barcode symbol and a clear space following the stop character. The quiet zone for a two-dimensional (2D) code is a clear region (free of markings or text) surrounding the 2D symbol’s finder patterns (finder patterns allow the

symbol's location and orientation to be determined). Quiet zones are part of the barcode and the appropriate quiet zone space is required to verify a barcode.

The **QRCode > 1X** option toggles the quiet zone processing between 1X (where X is the nominal cell width) and greater than 1X depending on the QR symbol being graded. The QRCode > 1X option is disabled (unchecked) by default indicating the quiet zone for a QR code is one cell width around the perimeter of the finder patterns.

When checked, the LVS-95XX software uses 2X (two cell widths around the perimeter of the finder patterns) as the quiet zone for Micro Code QR symbols and 4X (four cell width) as the quiet zone for QR code symbols. ISO/IEC rules state 2X and 4X are the quiet zone requirements for Micro QR Code and QR Code respectively. Checking the **QRCode > 1X** option ensures ISO/IEC quiet zone compliance for QR Code and Micro QR code.

Example Linear (1D) Barcode Quiet Zones

Example Two-Dimensional (2D) Quiet Zones

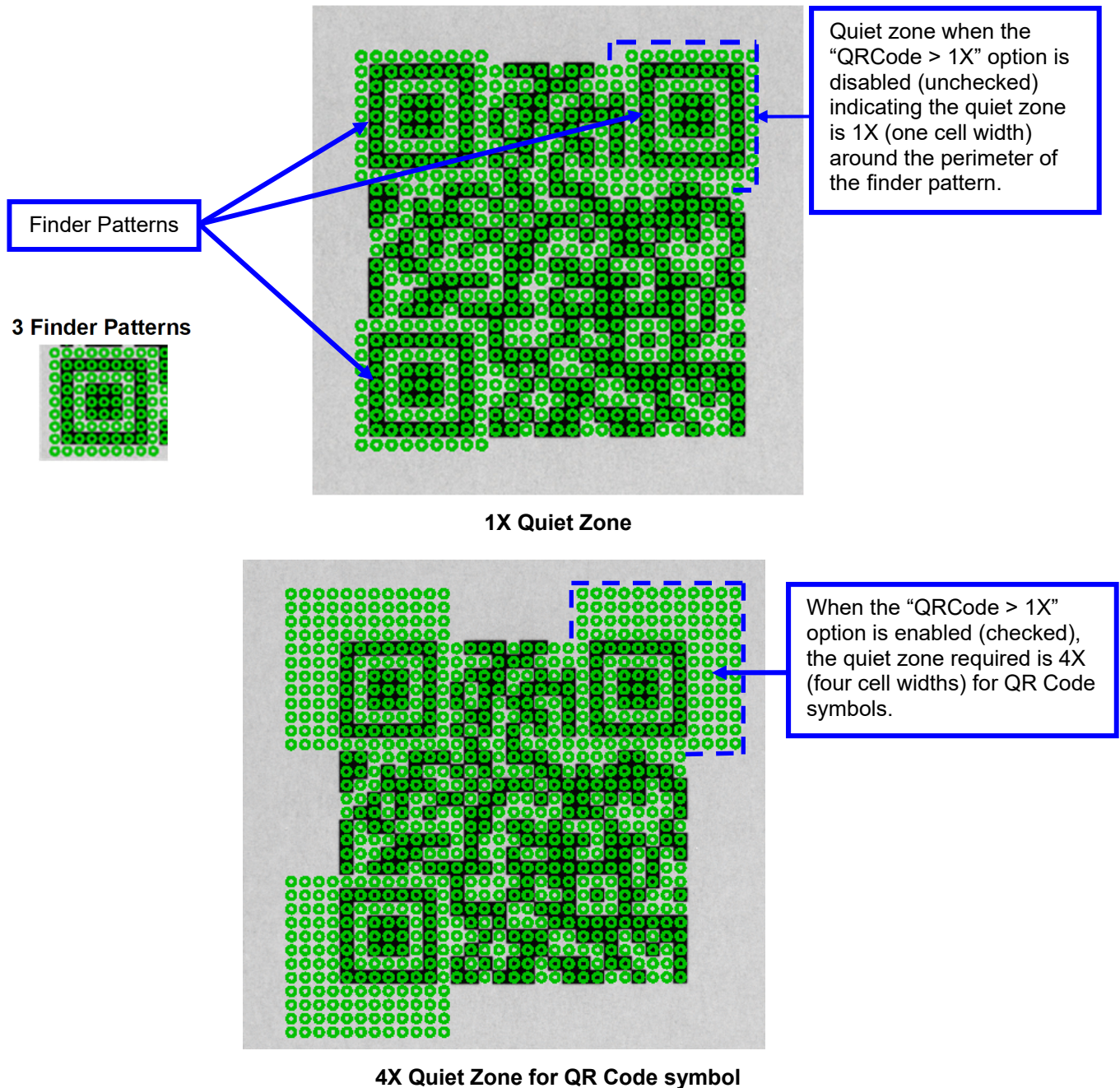

Automatically Start Program

Selecting this option causes the LVS-95XX software application to start automatically each time the host computer is started. This option is selected by default.

Lock Language when decoding

When this option is selected, barcode data will be interpreted using the character set that corresponds to the language selected for the LVS-95XX application itself. That is, if the LVS-95XX user interface is displayed using Chinese as the selected language, decoded data will be interpreted and displayed using the Chinese

character set, regardless of the language used by the Windows operating system. This setting will have an impact only if the barcode being read does not specify the character set to use.

Metric

The Metric option allows you to choose between measurements being reported in inches or metric units (mm/microns).

Reference

You can choose to add a reference number to a final verification report by entering a number in this box, such as a Job Number, Control Number, Purchase Order Number, etc; this allows you to sort results by reference.

A reference number can also be entered in the Login box when a user logs onto the system. The last updated **Reference** field overrides the secondary **Reference** field. For example, a user updating the **Reference** field in the Login box overrides the reference number entered on the Setup tab screen.

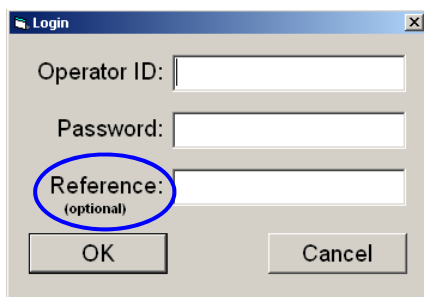

Additional Reference

The Additional Reference field is a place to tag verification events with additional information if desired. The information entered in this field will print on the report and be available in the database if the grading results are revisited in the future. An example may be a user who processes multiple roles for a particular job. In this example, the user might choose to place the job name in the "Reference" field and the role number in the "Additional Reference" field.

Company Name on Reports

This feature gives you the ability to place your company name on all final verification reports. Delete the default company name from the field and type in your company name.

Setup Operators

Many national and international standards stipulate that the operator of a verification system must be identified in order for the verification process to be valid. To set this up, push the **Setup operators** button.

The administrator of the system can now choose to add, delete, or change an operator's name and password.

A password must have a minimum number of 8 characters and must contain at least (1) alpha character and (1) numeric character.

This is also where the administrator of the system chooses which operators have permission to perform the listed tasks. Be sure to push the **OK** button when you are finished entering new users or updating levels of permissions. Following is a list of permissions and descriptions:

Active Directory Setup

Operators

Admin
John

Operator ID (short name)

Operator name (full)

Password

Permissions

☐ Allow Add/Change operator

☐ Allow Calibration

☐ Allow change Setup Options

☐ Allow Pass/Fail ISO

☐ Allow Full ISO

☐ Allow create or edit app

☐ Allow change archive file

Add new operator

Change this operator

Delete this operator

Discard changes

Save changes

Done

Permission	Description
Allow Add/Change operator	Allows the administrator to assign Permission levels for all other system users. All new systems are shipped with the User Name and Password set to admin .
Allow Calibration	Allows the operator to calibrate the system.
Allow Change Setup Options	Allows the operator access to set any of the Setup Tab screen parameters.
Allow Pass / Fail ISO/IEC	On the Grading Tab , there is a section entitled ISO/IEC Grading in which you can choose between Full or Pass/Fail . This permission allows the user to set different Pass / Fail levels. For more information, refer to the section entitled Pass / Fail ISO/IEC Grading in the Grading Tab section.
Allow Full ISO/IEC	On the Grading Tab , there is a section entitled ISO/IEC Grading in which you can choose between Full or Pass/Fail . This permission allows the user to see all parameter values on the Grading Screen. For more information, refer to the section entitled Pass / Fail ISO/IEC Grading in the Grading Tab section.
Allow Create or Edit App	<i>This feature is enabled only with a purchase upgrade.</i> Allows the user to create or edit special features, such as allowing the user to verify multiple barcodes simultaneously within the field of view. See the Optional Features – Msulti-Barcode Verification section for more information.
Allow Change Archive File	Allows the user to change the backup database file located on the Archive Tab .

Active Directory Setup

Please refer to Appendix G on the USB flash drive supplied with the system for details on the functionality of Active Directory Setup.

Product Lookup

The **Product Lookup** button is a product identification feature that allows you to enter a product code and description into a database table that reports the information each time the software decodes that string of data. The Product Identification Data appears below the barcode data on the Grading Tab screen. The software groups this data within special characters **<** and **>**.

Welcome	Setup	Calibration	Grading	Zoom	SRP View	Structure	Archive
---------	--------------	-------------	---------	------	----------	-----------	---------

Camera
☐ Off
☒ On

Grading mode
☐ Automatic
☐ Manual
☒ Auto-sector

Current information
 Local Time: 03-Aug-2021 14:01
 GMT: 03-Aug-2021 21:01
 Time Zone: GMT -7

Application standards
 ISO/IEC 15415/15416
☐ Generate warning but don't change grade if Xdim or symbol height is outside

☐ Override aperture

Optional features
 List of options (choose one):
 Single sector verification (normal)

System Settings
 Minimum passing score: 1.5
☐ Days before password expires: n/a
☐ Minutes before auto logoff: n/a
☐ Days before calibration needed: n/a
☐ Allow non-ISO blemish to affect grade
☐ QRCode quiet zone >1X
☐ Automatically start program
☐ Lock language when decoding
 Reference:
 Additional reference:
 Company name on reports: Omron Microscan Systems, Inc.

Decoded text	Description
012345678905	UPC-A master grade
0150300694200300	Gauze
100614141999996	Surgical Gloves
5012345678900	EAN-13 master grade

☐ Fail codes without a matching lookup entry
☐ Delete all entries before import

The software is setup to accept manual entry of data and the ability to import a CSV (comma separated values) file. The first field contains the barcode data and the next field contains its description.

If Fail Codes that do not match is selected, decoded text from graded symbols that do not match the decoded text entries will fail.

If data is entered when grading labels, decoded text data that matches entries will be displayed with decoded text, and description will be added to the grading screen and reports.

Distributor Information

The **Distributor Information** button allows the distributor of this LVS-95XX system to enter their name, address, and phone number so that it appears on the Final Verification Report. This feature requires the distributor to enter a Password for the day.

Optional Features

This section allows you to select your preferred verification method and to activate optional features.

List of Options

Select “Single sector verification (normal)” or “Multiple sectors verification” from the drop-down list.

- The “Single sector verification (normal)” option is the default option.
- “Multiple sectors verification” allows you to verify multiple barcode images in the field of view at the same time. This feature is an upgraded feature and is an additional cost to customers. Multiple sectors verification steps are outlined in “Appendix G: Special Features.” Contact Omron or an Omron distributor for more information.

Optional Features Activation

Click this button to view a list of optional features and the status of each feature:

LVS-95xx feature list

Feature	Code	Status
LVS-95xx base product	9500	activated
Custom applications (multi-sector)	9501	not available (click here to activate)
Automatic login	9502	not available (click here to activate)
Enhanced Application Identifier Verification	9503	activated
Enable grade 1D	9581	activated
Enable grade 2D	9582	activated
Red dome lighting	9583	activated
White dome lighting	9584	activated
Direct Part Marking (DPM)	9585	activated
30-degree lighting	9586	activated

Questions? Please contact your Microscan sales representative

Click here to enable all unpurchased features for a 10-day trial period

Ok

Available options include:

Feature	Function	Status
LVS-95XX base product	Initial activation of software.	This feature is enabled by default.
Custom applications (multi-sector)	Allows you to draw multiple sectors at one time on the Grading Tab screen.	This feature is enabled only with purchase upgrade.
Automatic Login	Allows you to log on to the LVS-95XX without entering an Operator ID and Password. This feature voids 21 CFR Part 11 compliance.	This feature is enabled only with purchase upgrade.
Enhanced Application Identifier Verification	Allows GS1 users to program the system with intended data for each application identifier allowing for data to match string.	This feature is enabled only with purchase upgrade, training session included.
Enable Grade 1D	Enables you to grade 1D symbols	This feature is enabled by system purchase order
Enable Grade 2D	Enables you to grade 2D symbols	This feature is enabled by system purchase order
Red Dome Lighting (LVS-9585 Only)	Enables using the red dome lighting option	This feature is enabled by system purchase order
White Dome Lighting (LVS-9585 Only)	Enables using the white dome lighting option	This feature is enabled by system purchase order
Enable Grade DPM (LVS-9580 & LVS-9585)	Enables you to grade DPM symbols	This feature is enabled by system purchase order
30-Degree Lighting (LVS-9585 Only)	Enables using 30° low-angle lighting	This feature is enabled by system purchase order

Change Password

Click the **Change Password** button to change a password. If “Days before password expires” is populated, you will be prompted to change your password at the frequency selected.

Auto-Save

The Auto-Save feature allows verification reports to be saved to a file automatically. Reports are saved in PDF format. This feature optionally allows you to save the image used for the report as well. Images are saved in bmp format. Images are not compressed.

When this feature is enabled, a report, and image if selected, will be saved every time a code inspection is performed. Reports and images are saved to the folder specified. File names are derived from the content of the code examined. If the MIL-STD-130N1+UII application standard has been selected, the UII is used as the file name. For all other application standards, the first 15 characters of the decoded text are used as the file name. Both the report and the image files have the same name and differ only in the extension. Duplicate file names are avoided by appending a numeric qualifier to the end of the filename if a file with that name already exists in the designated folder.

Enable Auto-Save

On the **Setup** tab, select the **Auto-Save** button.

This screenshot is identical to the one above, showing the 'Setup' tab interface. In this instance, the 'Auto-Save...' button is circled in blue, indicating the step to enable the Auto-Save feature.

The Auto-Save Settings dialog box will be displayed.

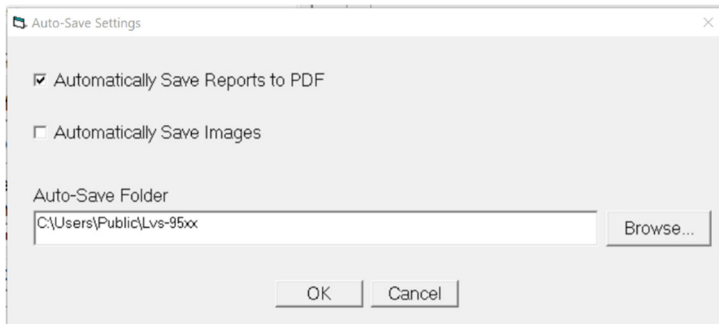

- Select “Automatically Save Reports to PDF” to cause reports to be saved automatically.
- Select “Automatically Save Images” to cause images to be saved automatically.
- Select the folder location for storing saved reports and images.

Calibration Tab

The Calibration tab is where the calibration of the system occurs.

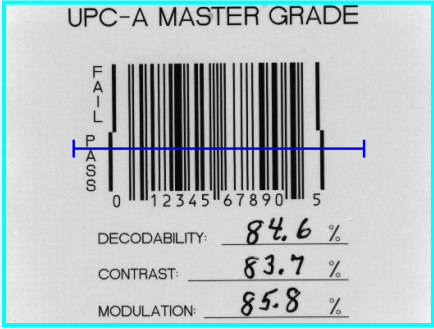
Welcome	Setup	Calibration	Grading	Zoom	SRP View	Structure	Archive																								
Last Calibrated On 29-Mar-2017 14:45 local 29-Mar-2017 19:45 GMT		Enter test card parameters		Calibration label																											
Print		Lighting options		Show instructions																											
				<table border="1"> <thead> <tr> <th></th> <th>Goal</th> <th>Actual</th> </tr> </thead> <tbody> <tr> <td>Mils</td> <td>13</td> <td></td> </tr> <tr> <td>Effective aperture</td> <td>06</td> <td></td> </tr> <tr> <td>Field of view</td> <td>3"</td> <td></td> </tr> <tr> <td>Decodability</td> <td>84.6</td> <td>87</td> </tr> <tr> <td>Contrast</td> <td>83.7</td> <td>82</td> </tr> <tr> <td>Modulation</td> <td>85.8</td> <td>84</td> </tr> <tr> <td>Rmax</td> <td>86.4</td> <td>85</td> </tr> </tbody> </table>					Goal	Actual	Mils	13		Effective aperture	06		Field of view	3"		Decodability	84.6	87	Contrast	83.7	82	Modulation	85.8	84	Rmax	86.4	85
	Goal	Actual																													
Mils	13																														
Effective aperture	06																														
Field of view	3"																														
Decodability	84.6	87																													
Contrast	83.7	82																													
Modulation	85.8	84																													
Rmax	86.4	85																													
				<div style="border: 2px solid green; padding: 5px; text-align: center;"> Calibration OK Calibrate </div>																											

One of the following three Calibrated Conformance Standard Test Cards were supplied with your LVS-95XX system. The test card you receive depends on your field of view.

- GS1-128
- EAN/UPC Symbol Verifiers
- ISO/IEC Data Matrix and GS1 Data Matrix

The Calibrated Conformance Standard Test Cards are used to certify that the system is calibrated according to the ISO/IEC 15416:2016(E) or ISO/IEC 15415:2011(E) and is traceable to NIST standards. It is specially printed to have certain reflective values. **The LVS-95XX system recognizes only these cards for calibration.**

The upper left corner of the **Calibration Tab** screen shows the date/time stamp that is placed on an internal log designed to archive all calibration activities. It lists a date/time stamp along with the person who performed the calibration. This report can be viewed or printed. The log is a "read-only" file and cannot be altered or deleted. To view the calibration log, go to the **Archive Tab** screen. Click on the **Calibration Report** button. The report will open in a browser window.

Calibrate the System

1. To calibrate the system, click the Calibration tab. A Login pop-up window appears prompting for a user name and password. Enter your user name and password, and then click the OK button.

If the user has not been granted permission rights to calibrate the system, an error message appears indicating that the user is not able to access the Calibration tab.

2. Locate the Calibrated Conformance Standard Test Card assigned to your system. Choose one of the Master Grade barcodes and place it so the blue line goes through the middle of the PASS portion of the barcode. The blue line helps you align the calibration label to the field of view; it does not mean that only one line is being used to calibrate the system.
3. After placing the calibration card in position, check to be sure the goal values match the values printed on the calibration card. If they do not match, either you have the wrong calibration card for the system or you have to change the goal values. See section "Replacement of Calibrated Conformance Standard Test Card."

Welcome	Setup	Calibration	Grading	Zoom	SRP View	Structure	Archive																								
Last Calibrated On 29-Mar-2017 14:45 local 29-Mar-2017 19:45 GMT			Enter test card parameters																												
Print		Lighting options		Show instructions																											
Calibration label <table border="1"> <thead> <tr> <th></th> <th>Goal</th> <th>Actual</th> </tr> </thead> <tbody> <tr> <td>Mils</td> <td>13</td> <td></td> </tr> <tr> <td>Effective aperture</td> <td>06</td> <td></td> </tr> <tr> <td>Field of view</td> <td>3"</td> <td></td> </tr> <tr> <td>Decodability</td> <td>84.6</td> <td>87</td> </tr> <tr> <td>Contrast</td> <td>83.7</td> <td>82</td> </tr> <tr> <td>Modulation</td> <td>85.8</td> <td>84</td> </tr> <tr> <td>Rmax</td> <td>86.4</td> <td>85</td> </tr> </tbody> </table>									Goal	Actual	Mils	13		Effective aperture	06		Field of view	3"		Decodability	84.6	87	Contrast	83.7	82	Modulation	85.8	84	Rmax	86.4	85
	Goal	Actual																													
Mils	13																														
Effective aperture	06																														
Field of view	3"																														
Decodability	84.6	87																													
Contrast	83.7	82																													
Modulation	85.8	84																													
Rmax	86.4	85																													
<div style="border: 2px solid green; padding: 5px; text-align: center;"> Calibration OK <input type="button" value="Calibrate"/> </div>																															

When using the LVS-9510 with a 5.0 megapixel (MP) camera, the border around the image view box turns yellow when placing an image in the field of view. A yellow border indicates that a lower resolution image is being used to easily adjust the image to its ideal position. When the ideal position is located, stop moving the image. When no motion is detected in the field of view, the image view box border turns cyan/aqua indicating that a higher resolution image is being used for barcode grading.

Welcome Setup **Calibration** Grading Zoom SRP View Structure Archive

Last Calibrated On

A yellow border indicates a low resolution image is being used to adjust the image to its ideal position.

A cyan/aqua border indicates a high resolution image is being used to grade images.

Print 660 **UV** Mirror Flip

Field of view 4.5"

Decodability Goal Actual 85.6 85

USING 6 MIL APERTURES

ER GRADE UPC-A MASTER GRADE

78900 FAIL PASS 0 12345 67890 5

36.7 %

32.8 %

84.1 %

1.2 %

DECODABILITY: 85.6 %

CONTRAST: 82.1 %

MODULATION: 86.1 %

Rmax: 87.0 %

USING 6 MIL APERTURES

ER GRADE UPC-A MASTER GRADE

78900 FAIL PASS 0 12345 67890 5

36.7 %

32.8 %

84.1 %

1.2 %

DECODABILITY: 85.6 %

CONTRAST: 82.1 %

MODULATION: 86.1 %

Rmax: 87.0 %

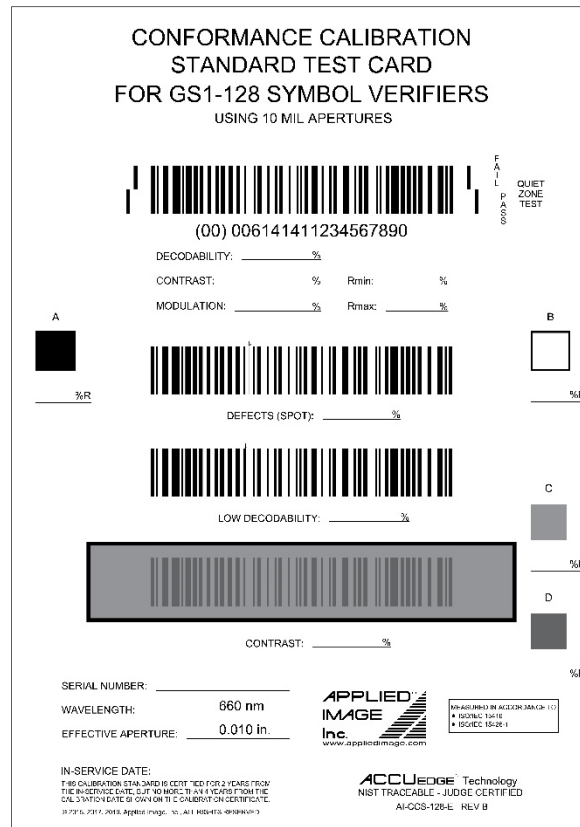

The Calibrated Conformance Standard Test Cards are used to calibrate the light source to a known level of white and black. There cannot be any other item in the field of view when calibration takes place. Failure to comply with these instructions will distort the final verification grade.

To correctly calibrate, the Calibration Test Card must be flat. Use magnets or weights, if necessary, to hold the card down flat. The magnets or weights must not appear in the field of view.

The image may appear too light or too dark; this is to be expected.

4. Press the **Calibrate** button. The system begins the calibration process. The calibration result could be either of the following:
 - **Calibration OK:** Calibration is correct and the system is ready to use. You can recalibrate if you like, but the new values are very close to the existing ones.
 - **Calibration Failed:** The system is too dark or too bright for calibration. When this message is displayed, try to calibrate again. It may be necessary to recalibrate a couple of times as the software is trying to adjust to the current ambient light conditions. Be sure there is no direct light shining on the viewing stage. If the message “Unable to Calibrate” continues to be reported, contact your Omron distributor or your Omron representative.

Calibrated Conformance Standard Test Card Preventive Maintenance Instructions

Place the Calibration Test Card in a clean place and away from direct sunlight. If the test card is nicked, soiled, or damaged in any way, it must be replaced. Contact Omron or your Omron distributor to obtain a new Calibration Test Card.

Calibration Test Cards are valid for two years from the date entered in the "Date issued" field on the Test Card. Valid test cards are required to obtain accurate grading results.

Each calibration card has been tested by a NIST traceable test device and the values for Decodability, Contrast, Modulation and Rmax are recorded on the card.

Enter Test Card Parameters for a Replacement Card

- Click the **Enter test card parameters** button on the **Calibration Tab** screen. Click the **OK** button when a warning box appears.
- Enter the values for Decodability, Contrast, Modulation and Rmax in the fields located under the column entitled "Goal."
- Place the new Test Card into the field of view and push the **Calibrate** button. If calibration fails, push the **Calibrate** button again. If calibration fails repeatedly, contact your Omron distributor or your Omron representative.

Data Matrix Conformance Calibration Standard Test Cards

The 95XX Verifiers (except the 9585-DPM HD and 9580-DPM HD models) were designed to be calibrated using a 1D CCSTC. Once calibrated with a 1D CCSTC, a Data Matrix Conformance Calibration Standard Test Card can be used to validate these systems' performance grading 2-D symbols. This is not a calibration step, but a confirmation that the calibrated device produces the correct grades on a reference 2-D symbol. However, the 9585-DPM-HD and 9580-DPM-HD models require the use of a Data Matrix card for calibration. The Data Matrix CCSTCs are the only cards that can be used to calibrate either the 9585-DPM-HD or 9580-DPM-HD models.

For non-“HD” verifiers, purchase of a Data Matrix Calibrated Conformance Test Card is optional. If you wish to purchase a card, please contact your Omron distributor or your Omron representative.

IMPORTANT: Please read the document entitled “Read Me First” included with the Data Matrix test card as it provides detailed instructions about the test card.

Additional information on the Data Matrix test cards can be found in “Appendix L: LVS® 95XX Data Matrix Calibrated Conformance Standard Test Card”

Purchased cards are certified for up to 2 years from the “in service” date and no more than 4 years from the “date processed”, both of which are shown on the card.

**CONFORMANCE CALIBRATION
STANDARD TEST CARD
FOR ISO/IEC Data Matrix**

1. SC: ANSI, GNU-4 (A)
X=0.550 mm (0.0217 in)
Grade 4 (A)

2. ANU-1 (D)
X=0.550 mm (0.0217 in)
Axial Non-Uniformity

3. GNU-1 (D)
X=0.550 mm (0.0217 in)
Grid Non-Uniformity

4. SC-1 (D)
X=0.550 mm (0.0217 in)
Symbol Contrast

5. SC: ANU, GNU-4 (A)
X=0.270 mm (0.0107 in)
Grade 4 (A)

6. Contrast Uniformity
X=0.380 mm (0.0149 in)
Min. Mod. of any module

7. UEC-2 (C)
X=0.200 mm (0.0079 in)
Unread Error Correlation

8. FPD-2 (C)
X=0.200 mm (0.0079 in)
Fixed Pattern Damage

9. Contrast Uniformity
X=0.270 mm (0.0107 in)
Min. Mod. of any module

10. ANU-1 (D)
X=0.270 mm (0.0107 in)
Axial Non-Uniformity

11. GNU-1 (D)
X=0.200 mm (0.0079 in)
Grid Non-Uniformity

12. SC-1 (D)
X=0.200 mm (0.0079 in)
Symbol Contrast

SN: Example Data
Cal. Date: 12-Sept-2019
Wavelength: 660 nm
Syn. Aper: 0.8 X-Dim

#1 Grade 4.0 (A)	#5 Grade 4.0 (A)	#10 Grade 1.0 (D)
SC 82.6%	SC 82.8%	ANU 10.9%
Rmax 84.6%	Rmax 85.0%	#11 Grade 1.0 (D)
Rmin 2.0%	Rmin 2.2%	GNU 10.9%
ANU 0.2%	ANU 0.0%	#12 Grade 1.0 (D)
GNU 2.1%	GNU 1.6%	SC 32.0%
#2 Grade 1.0 (D)	#6 Grade 4.0 (A)	Rmax 33.9%
ANU 10.6%	CU 30.7%	Rmin 1.9%
#3 Grade 1.0 (D)	#7 Grade 2.0 (C)	Gray Patches
GNU 10.9%	UEC 42.9%	A 1 3.8 %R
#4 Grade 1.0 (D)	#8 Grade 2.0 (C)	B 86.4 %R
SC 31.8%	FPD 2.0	C 74.1 %R
Rmax 33.8%	#9 Grade 4.0 (A)	D 57.8 %R
Rmin 2.0%	CU 30.5%	

See printed report for full details and traceability information

APPLIED IMAGE, Inc.
www.appliedimage.com

IN-SERVICE DATE:
THIS CALIBRATION STANDARD IS CERTIFIED FOR 1 YEAR FROM THE IN-SERVICE DATE, BUT NO MORE THAN 4 YEARS FROM THE CALIBRATION DATE SHOWN ON THE CALIBRATION CERTIFICATE.

ACCUEGE Technology
NIST TRACEABLE - JUDGE CERTIFIED

AI-CCS-DM-E REV C
© 2017, 2018, Applied Image, Inc. ALL RIGHTS RESERVED.

**CONFORMANCE CALIBRATION
STANDARD TEST CARD
FOR ISO/IEC Data Matrix AND GS1 DataMatrix**

1. SC: ANSI, GNU-4 (A)
X=0.550 mm (0.0217 in)
Grade 4 (A)

2. ANU-1 (D)
X=0.550 mm (0.0217 in)
Axial Non-Uniformity

3. GNU-1 (D)
X=0.550 mm (0.0217 in)
Grid Non-Uniformity

4. SC-1 (D)
X=0.550 mm (0.0217 in)
Symbol Contrast

5. SC: ANU, GNU-4 (A)
X=0.270 mm (0.0107 in)
Grade 4 (A)

6. Contrast Uniformity
X=0.380 mm (0.0149 in)
Min. Mod. of any module

7. UEC-2 (C)
X=0.200 mm (0.0079 in)
Unread Error Correlation

8. FPD-2 (C)
X=0.200 mm (0.0079 in)
Fixed Pattern Damage

9. Contrast Uniformity
X=0.270 mm (0.0107 in)
Min. Mod. of any module

10. ANU-1 (D)
X=0.270 mm (0.0107 in)
Axial Non-Uniformity

11. GNU-1 (D)
X=0.200 mm (0.0079 in)
Grid Non-Uniformity

12. SC-1 (D)
X=0.200 mm (0.0079 in)
Symbol Contrast

SN: Example Data
Cal. Date: 12-Sept-2019
Wavelength: 660 nm
Syn. Aper: 0.8 X-Dim

#1 Grade 4.0 (A)	#5 Grade 4.0 (A)	#10 Grade 1.0 (D)
SC 82.6%	SC 82.8%	ANU 10.9%
Rmax 84.6%	Rmax 85.0%	#11 Grade 1.0 (D)
Rmin 2.0%	Rmin 2.2%	GNU 10.9%
ANU 0.2%	ANU 0.0%	#12 Grade 1.0 (D)
GNU 2.1%	GNU 1.6%	SC 32.0%
#2 Grade 1.0 (D)	#6 Grade 4.0 (A)	Rmax 33.9%
ANU 10.6%	CU 30.7%	Rmin 1.9%
#3 Grade 1.0 (D)	#7 Grade 2.0 (C)	Gray Patches
GNU 10.9%	UEC 42.9%	A 1 3.8 %R
#4 Grade 1.0 (D)	#8 Grade 2.0 (C)	B 86.4 %R
SC 31.8%	FPD 2.0	C 74.1 %R
Rmax 33.8%	#9 Grade 4.0 (A)	D 57.8 %R
Rmin 2.0%	CU 30.5%	

See printed report for full details and traceability information

APPLIED IMAGE, Inc.
www.appliedimage.com

IN-SERVICE DATE:
THIS CALIBRATION STANDARD IS CERTIFIED FOR 1 YEAR FROM THE IN-SERVICE DATE, BUT NO MORE THAN 4 YEARS FROM THE CALIBRATION DATE SHOWN ON THE CALIBRATION CERTIFICATE.

ACCUEGE Technology
NIST TRACEABLE - JUDGE CERTIFIED

AI-CCS-DM-G REV A
© 2017, 2018, Applied Image, Inc. ALL RIGHTS RESERVED.

Grading Tab

Because parameters are different for each of the families of codes, please refer to the separate sections that follow in this manual.

Section 1: 1D Codes

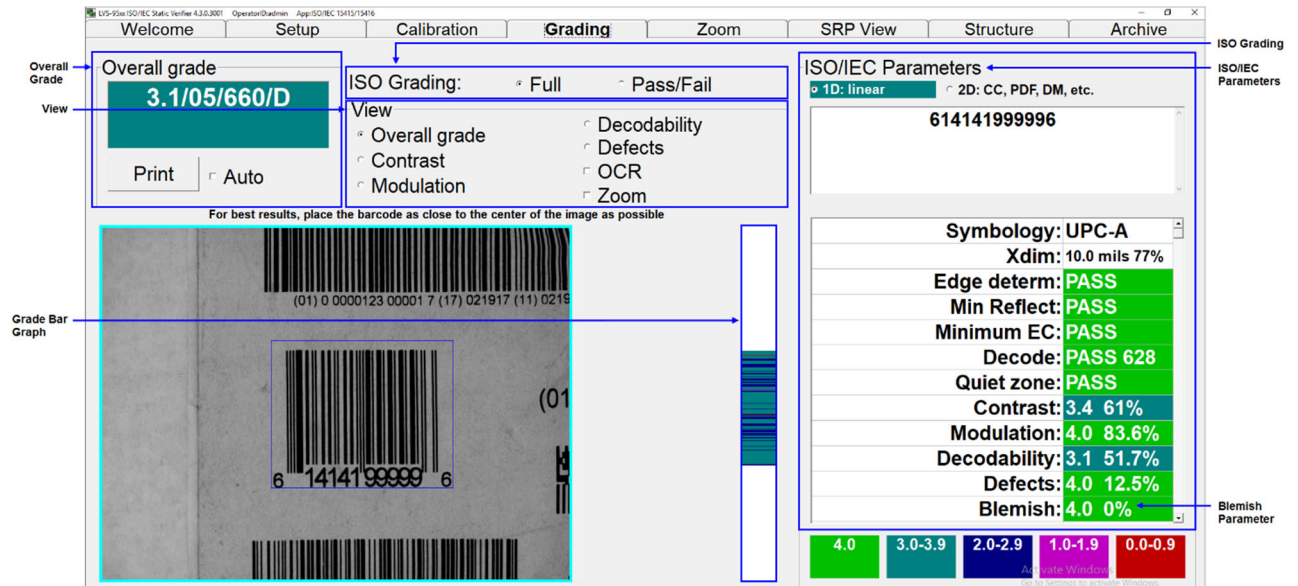

The Grading tab is divided into the following sections:

1. Overall Grade
2. ISO/IEC Grading
3. View
4. Grade bar graph
5. ISO/IEC Parameters
6. Blemish (Blemish is not an ISO/IEC grade and is for informational purposes only).

Each section is described in the following pages.

1. Overall Grade

The Overall Grade box represents the final results obtained from all the data listed on the screen. Options include:

- **Auto checkbox:** Selecting this option automatically sends the Grading report to the default printer each time a new barcode is graded.
- **Print Button:** Clicking this button sends the Grading report to the default printer. Right-click on the **Print** button to view an HTML version of the Verification report. The report can be saved to PDF by using the browser print function. Alternatively, if you frequently save reports to PDF, you can use the Auto-Save feature (the Auto-Save feature is described in the “**Setup Tab**” section).

Two ways to verify a barcode include:

- **Full** – Select this option to analyze a barcode in detail. This option displays the ISO/IEC parameters in detail.
- **Pass/Fail²** – Select this option if you are not interested in the detailed analysis of the barcode. This option indicates whether the barcode meets your company’s minimum ISO/IEC grade requirements. In other words, this option indicates whether the barcode is good or bad.

A PASS and FAIL screen is displayed instead of the ISO/IEC parameters.

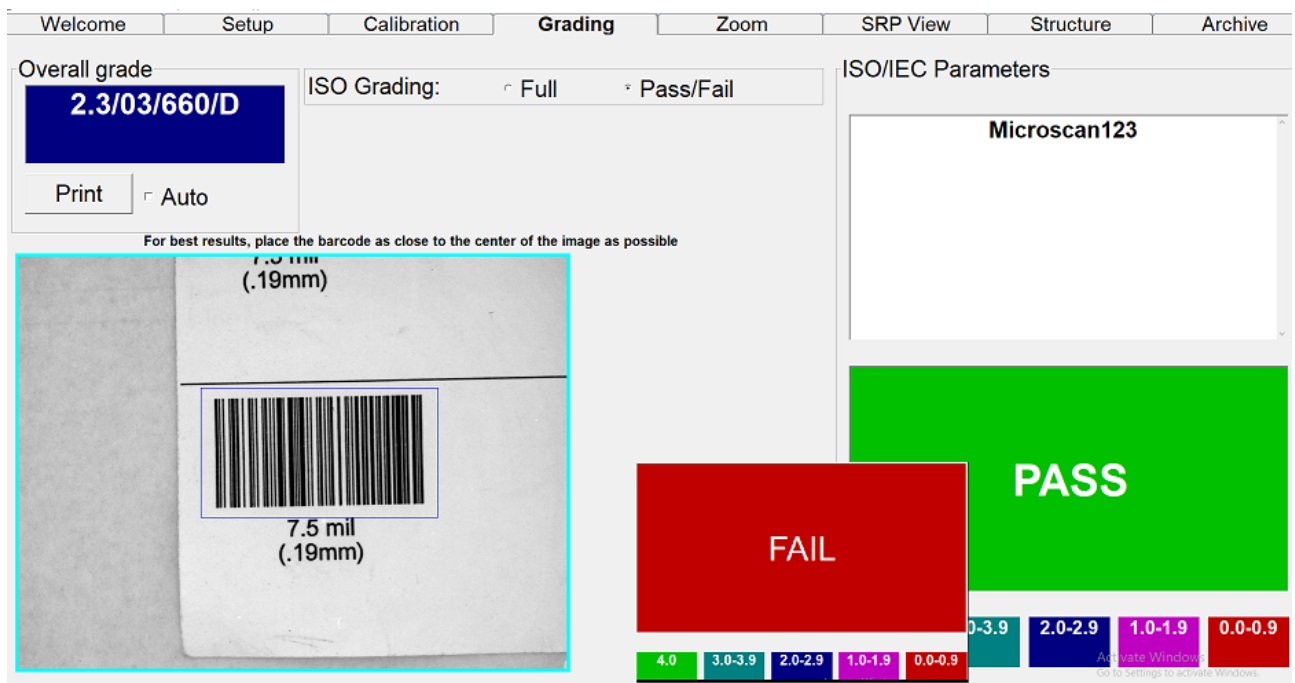

The minimum passing score for Pass / Fail is set up via the **Minimum passing** score parameter on the **Setup** tab. Changes to the grade can be restricted by unchecking the **Allow Change Setup Options** box under **Setup Operators** for each operator.

² When using any of the DPM grading standards, the Pass/Fail option is obscured by the 'View' dialog. The Pass/Fail or Full grading options cannot be selected. However, if a non-DPM standard is selected, these options are available. The option selected in the non-DPM mode will be remembered when using a DPM application standard. The operator can use either the Pass/Fail or Full option while grading a DPM symbol, but will have to switch to a non-DPM application standard to change the option.

2. View Box

To better understand where a print quality problem is located, the software is designed to superimpose a color mark at the position of the problem. At the bottom right of the **Grading Tab** screen is a chart indicating what the different colors indicate.

There are 4 parameters that can be highlighted: Contrast, Modulation, Decodability and Defects. Click on the desired parameter.

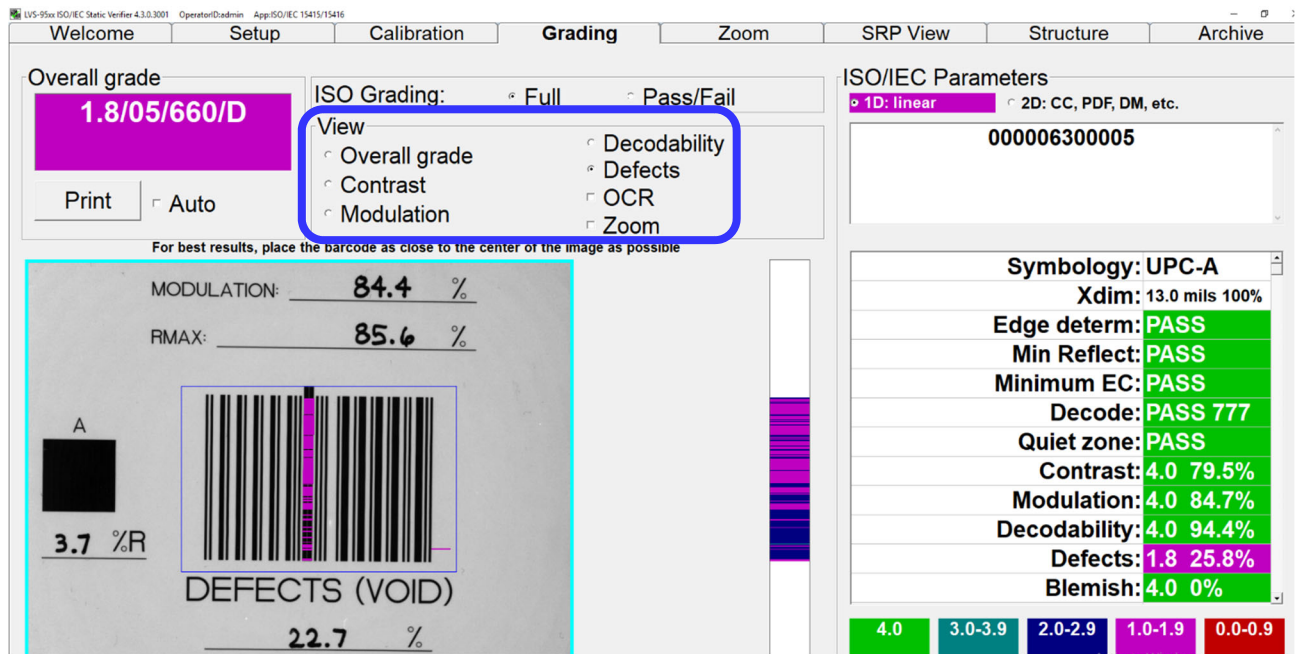

Within the View Box there are two additional features that can be checked: OCR and Zoom (see next pages for additional information).

OCR (Human Readable Character Check)

This system is capable of verifying the Human Readable portion of a barcode. To check the human readable characters, right-click on the mouse and draw a green box around the human readable characters. If it matches the decoded barcode information, the software reports a “Match”. Special Characters (parentheses) are not supported.

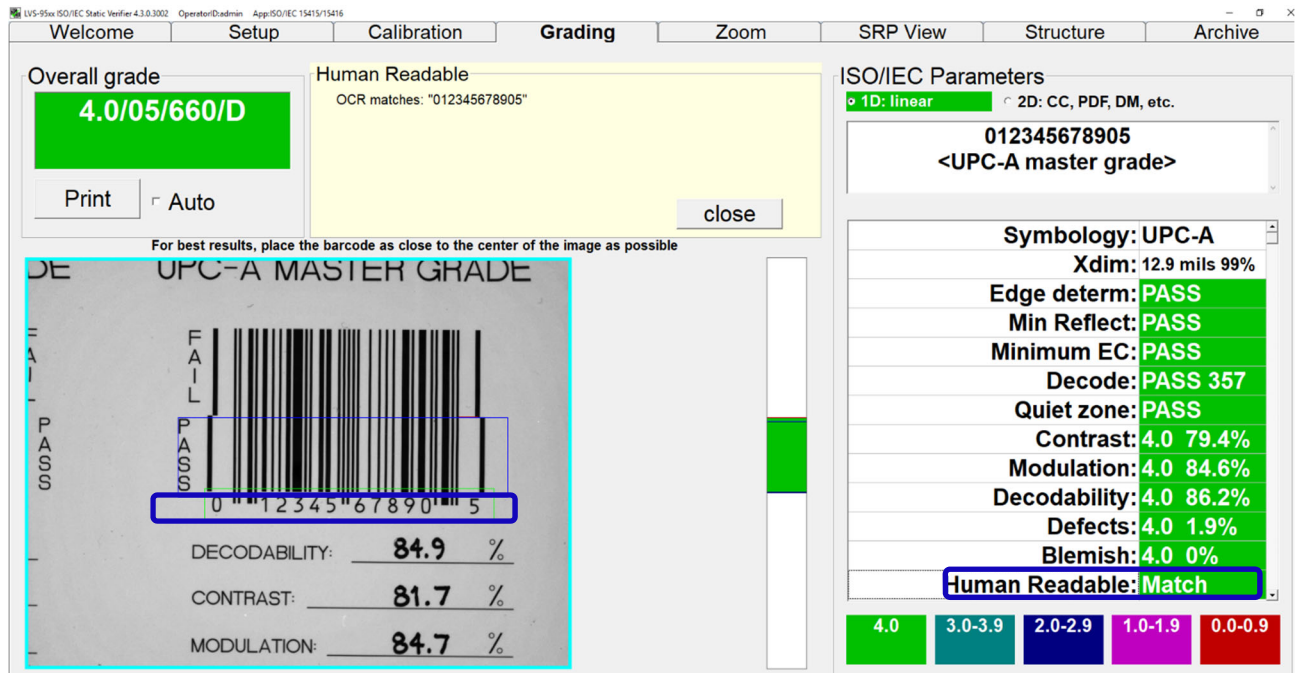

Draw a green box around the human readable characters. The green box is used to identify which OCR characters are to be validated.

The software reports a “match” if the human readable characters match the decoded barcode information.

The system supports OCR-A, OCR-B, Times New Roman, Arial, Courier, and most Sans-serif fonts. Upper case only. Special characters are not supported.

If the software cannot read the characters correctly, place the mouse cursor above the words “Human Readable”, circled in blue in the lower right of the image above, and single-click. A field with the heading “Human Readable” – also circled in blue in the image above – will appear above the captured image and to the left of the “Overall grade” area. The “Human Readable” field will show the characters that fall within the green box you have drawn on the captured image. Since the software was unable to read the characters, it would have no idea if the characters were alpha or numeric. Thus, the software shows the user both alpha and numeric data.

The human readable of a barcode can be checked most of the time provided the characters do not touch each other. The characters must also be large enough to read and in a straight line. The system is limited to reading up to 24 characters.

3. Grade Bar Graph

To the right of the barcode image is a graph representing the ISO/IEC grade for every scan line. It is called the Grade Bar Graph and displays whatever ISO/IEC parameter is checked in the View section. For 1D symbologies, there are 4 parameters to choose from: Contrast, Modulation, Decodability, and Defects. This helps you to identify what parts of the barcode have quality issues. The color refers to the grade in terms of the legend on the bottom right of the screen.

The Grade Bar Graph displays line-for-line grade information for every line of the bar height. If there is no color code indicated for a specific line, then the line was not decodable. This would be counted as a blemish.

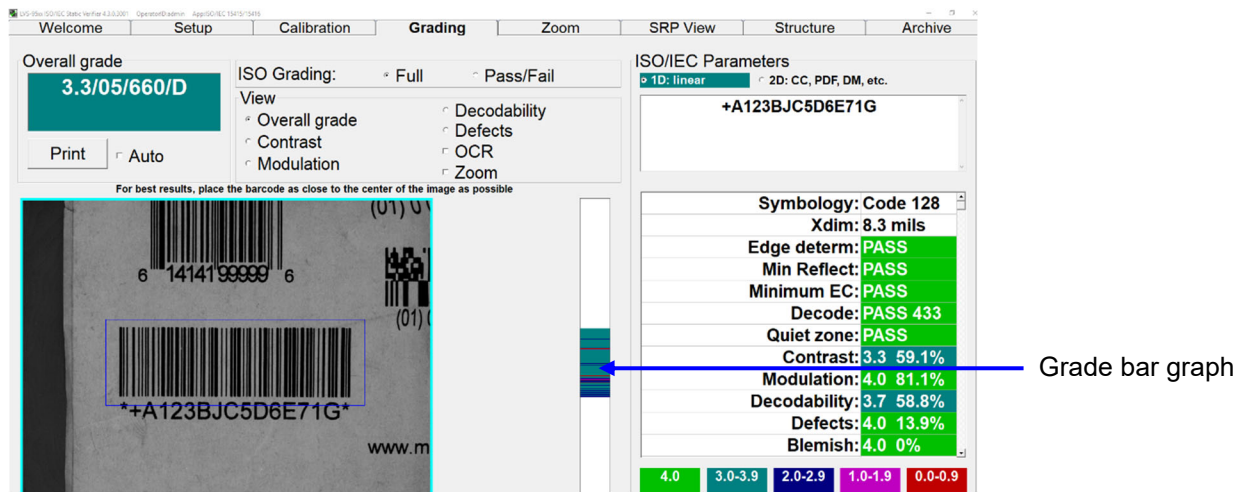

Bar Height Measurement

The method of determining the height of a barcode is based on the number of lines decoded within the height. The software takes the first decoded line and decodes all lines until the end of the barcode; and, because we know the size of one pixel, the height of the barcode can be calculated. If some lines either at the top or bottom of the sector could not be decoded, the height calculation will be incorrect. If the bar code image is at an angle in the field of view, the height calculation will not be accurate.

4. ISO/IEC Parameters Section

This section lists all the measured parameters individually. These parameters are used to determine why a barcode has a certain grade. There are numerous parameters listed, depending on the symbology. Use the scroll bar to view the entire list of parameters.

At the top of this section are two radio buttons that allow the user to choose to show results for either the 1D portion of the symbol, or the 2D portion of the barcode. These radio buttons apply to composite codes that are made up of both 1D and 2D components. They have no effect if the symbol being analyzed has only one component.

Following the 1D/2D radio button selection is an information box that displays the decoded data. This data does not contain any stop, start, or control (non-printable) characters. Check digits may or may not be displayed depending on the symbology. For example, Code 128 mandates that they not be transmitted. The software always displays the check digit for symbologies that make the transmission of check digits optional. To see special characters or check digits, refer to the **Structure** tab chapter covered later in this manual.

Below the encoded barcode data, but still within the information box, is a Product Identification name for all UPC-A, UPC-E, EAN-8 and EAN-13 barcodes that are contained within the Product Identification data file (see **Setup Tab | System Settings | Product Identification (Lookup) File** for more information).

ISO/IEC Parameters

1D: linear 2D: CC, PDF, DM, etc.

614141999996

Decoded data

Symbology: UPC-A

Xdim: 10.0 mils 77%

Edge determ: PASS

Min Reflect: PASS

Minimum EC: PASS

Decode: PASS 628

Quiet zone: PASS

Contrast: 3.4 61%

Modulation: 4.0 83.6%

Decodability: 3.1 51.7%

Defects: 4.0 12.5%

Blemish: 4.0 0%

List of parameters

4.0 3.0-3.9 2.0-2.9 1.0-1.9 0.0-0.9

The remainder of the ISO/IEC parameters section of the display displays the information obtained from analysis of the symbol. The information presented will vary depending on the type of symbol being analyzed. The information will always include all of the graded parameters for the type of symbol being analyzed and may present supplemental information as well.

5. Blemish (Non-ISO/IEC Parameter)

A blemish error is defined as any mark or artifact that destroys the decode on any part of the barcode symbol.

Within the *ISO/IEC parameters* box, there is a *Blemish* measurement. Although a blemish error is not considered to be a part of the ISO/IEC standards, it is an extremely useful tool when troubleshooting printing problems. The Blemish parameter is not figured into the Overall grade unless the **Allow non-ISO/IEC blemish to affect grade** feature is checked on the **Setup Tab** screen.

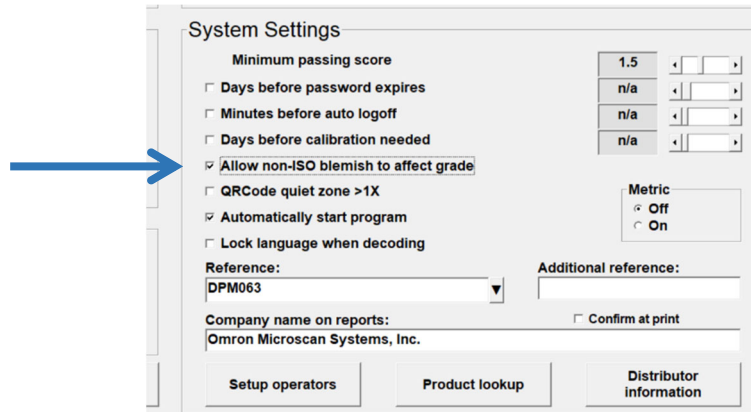

A Blemish is also a measurement of bar height consistency. Be sure to position the blue box so that it represents the actual height of the barcode image.

A blemish can only be measured where there are decodable lines above and below the offending mark.

Overall grade: 4.0/06/660

ISO Grading: Full Pass/Fail

View: Overall grade, Contrast, Modulation, Decodability, Defects, OCR, Zoom

For best results, place the barcode as close to the center of the image as possible

LVS V275 10PT FONT

LVS V275 Qualificat

LVS PRINT QUALITY INSPECTION SYSTEM

ISO/IEC Parameters

1D: linear 2D: CC, PDF, DM, etc.

614141999996

Symbology: UPC-A

Xdim: 13.5 mills 104%

Edge determ: PASS

Min Reflect: PASS

Minimum EC: PASS

Decode: PASS 301

Quiet zone: PASS

Contrast: 4.0 82.3%

Modulation: 4.0 81.7%

Decodability: 4.0 71%

Defects: 4.0 4%

Blemish: 3.3 24%

WARNING: Non ISO blemish errors of 24% not included in the overall grade

Warning message that appears when the **Allow non-ISO blemish to affect grade** feature is NOT checked.

Screenshot with the **Allow non-ISO/IEC blemish to affect grade** feature NOT checked. Notice the Overall grade has NOT been affected.

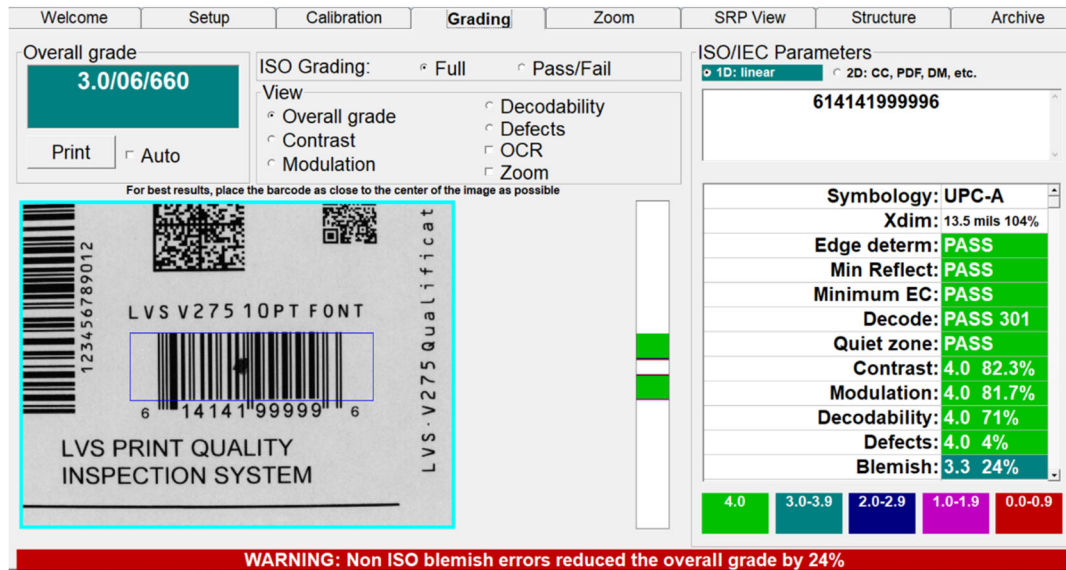

Screenshot with the **Allow non-ISO/IEC blemish to affect grade** feature checked. Notice the grade was reduced by 24% and is now being reported as a 3.0 GPA.

Other Grading Screen Tools

Opacity

A barcode must be verified under the same conditions as its final configuration when possible. If the barcode is printed on a media having low opacity (meaning the substrate is transparent or translucent), perform the verification with the symbol on a dark surface (if the final configuration will be dark) or a light surface (if the final configuration will be light). Attempt to match the final configuration as closely as possible.

- **For LVS-9500 systems:** Place a sheet of paper the color of the final configuration (e.g. white, black, etc.) on the viewing stage then place barcode on top of the paper. This will simulate the final configuration and allow the LVS-95XX software to produce verification results that will closely match the expected final reading conditions.
- **For LVS-9505 or 9510 (desktop) systems:** Place the barcode on the viewing window then place a sheet of paper the color of the final configuration (e.g. white, black, etc.) on top of the barcode. This will simulate the final configuration and allow the LVS-95XX software to produce verification results that will closely match the expected final reading conditions.
- **For LVS-9570 (hand-held) systems:** Place a sheet of paper the color of the final configuration (e.g. white, black, etc.) on a flat surface then place barcode on top of the paper. This will simulate the final configuration and allow the LVS-95XX software to produce verification results that will closely match the expected final reading conditions.

Color Codes

The system reports ISO/IEC grades by a color code. The bottom right of the **Grading Tab** screen shows a legend of these color codes. This color code is also used on the **SRP View Tab** screen.

Overall grade: **2.0/05/660/D**

ISO Grading: Full Pass/Fail

View: Overall grade, Contrast, Modulation, Decodability, Defects, OCR, Zoom

ISO/IEC Parameters: 1D: linear 2D: CC, PDF, DM, etc. 628430000010763302

Symbology: Code 128

Xdim: 9.9 mils

Edge determ: PASS

Min Reflect: PASS

Minimum EC: PASS

Decode: PASS 272

Quiet zone: PASS

Contrast: 3.4 61.1%

Modulation: 4.0 78.5%

Decodability: 4.0 73.6%

Defects: 4.0 9.9%

Blemish: 2.4 41%

Color indicates scoring range

WARNING: Non ISO blemish errors reduced the overall grade by 41%

Note: When grading 2D matrix codes, the numerical values associated with each color may change depending upon the grading scheme chosen. Please see Appendix G that accompanies this manual for details.

Height and Width Measurement

Any time the mouse is held down to draw a sector, the bottom of the screen displays the actual measurement of the sector being drawn. This helps to measure the height and width of the actual barcode. This measurement is not a measurement of the barcode; it is a measurement of the box being drawn.

(01) 0 0614141 99999 6

(10) ABC123 (21) 321CBA

(61.3mm by 25.0mm)

Measurement of the box being drawn.

Barcode Too Wide for Field of View (Stitching Feature)

The Stitching feature is used to grade barcode labels that are too wide for the field of view. Follow the instructions below to use the Stitching feature.

The entire process of stitching a label requires the user to correctly align the images being stitched. Failure to correctly align the labels results in the barcode being graded poorly. When in doubt, perform the stitching process again. The stitching feature does not work for all barcodes

1. Activate the Stitching feature by pressing the [Ctrl + S] keyboard buttons at the same time; the screen changes as shown in the screenshot below.

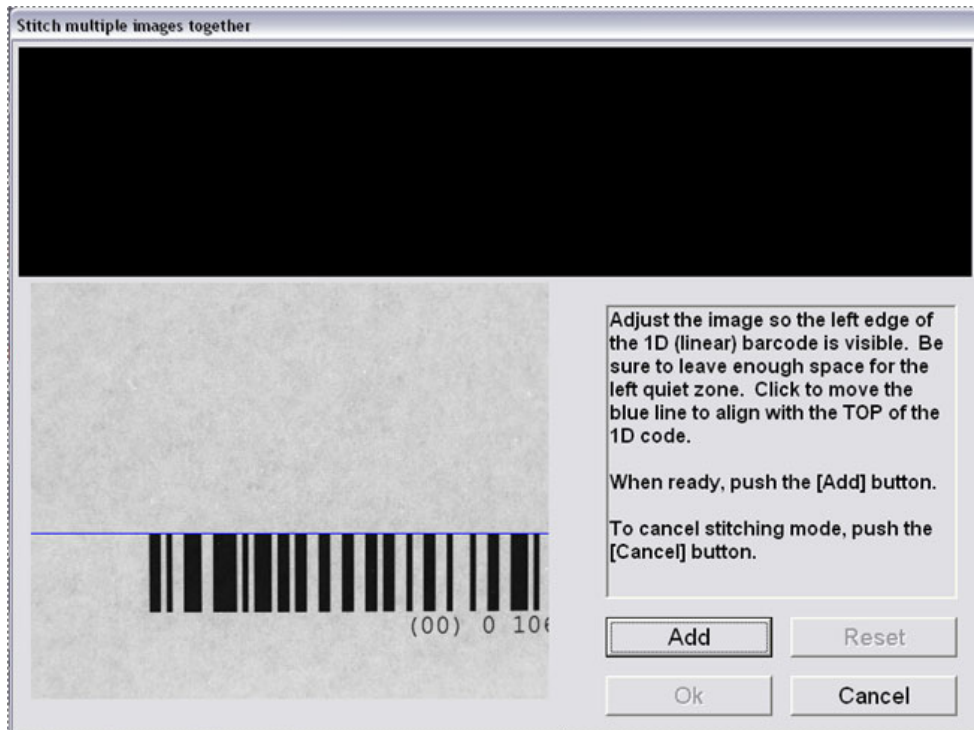

- Adjust the image so the left edge of the linear barcode is visible and leave enough space for the left quiet zone.

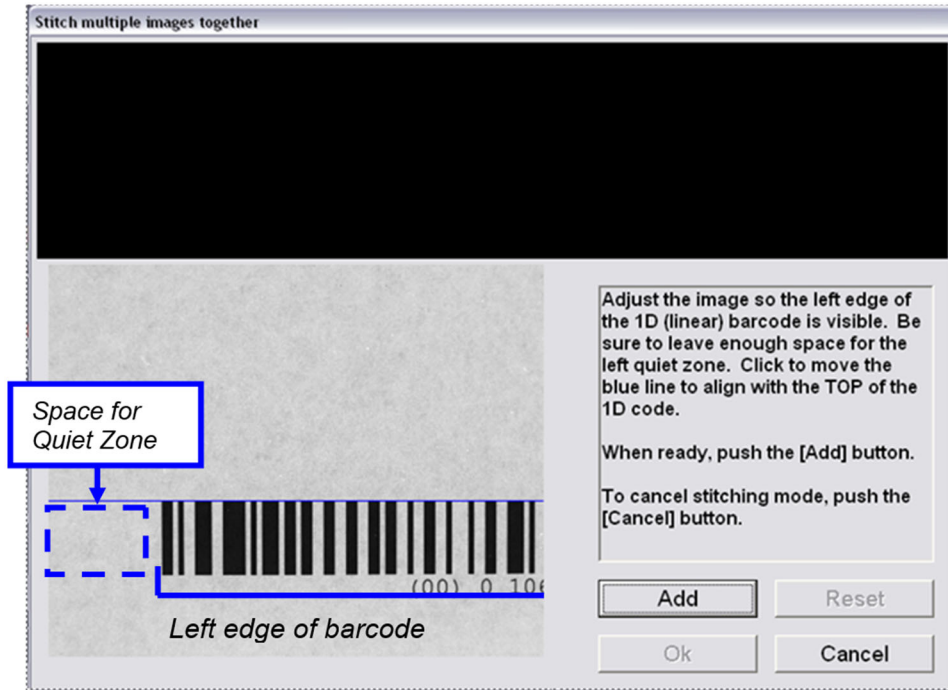

- Line up the top of the barcode to the blue line; this can be done by positioning the barcode itself or by clicking on the blue line with your mouse.
- Press the "Add" button; the resulting image appears in the top, left corner of the screen. You will also notice a blue line and a dotted red line; these lines are tools used for barcode alignment purposes. The goal is to keep the barcode image perfectly straight. Always keep the bars perpendicular to the blue line and keep the top of the barcode aligned to the same blue line.

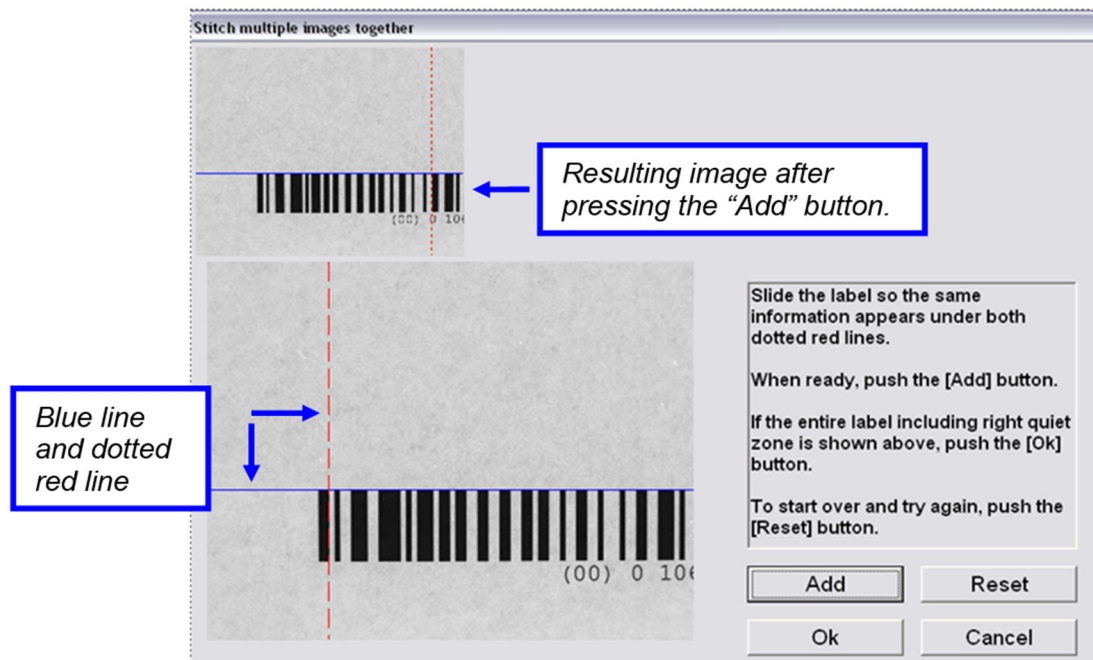

5. The onscreen instructions prompt you to slide the label so that the same information appears under both dotted red lines; this is where the label is to be spliced.

Notice in the screenshot below that the "0" (which is part of the human readable characters) is positioned over the red line on the top image as well as on the bottom image. Also notice that the top of the barcode is still perfectly aligned to the blue line. When done, click the "Add" button.

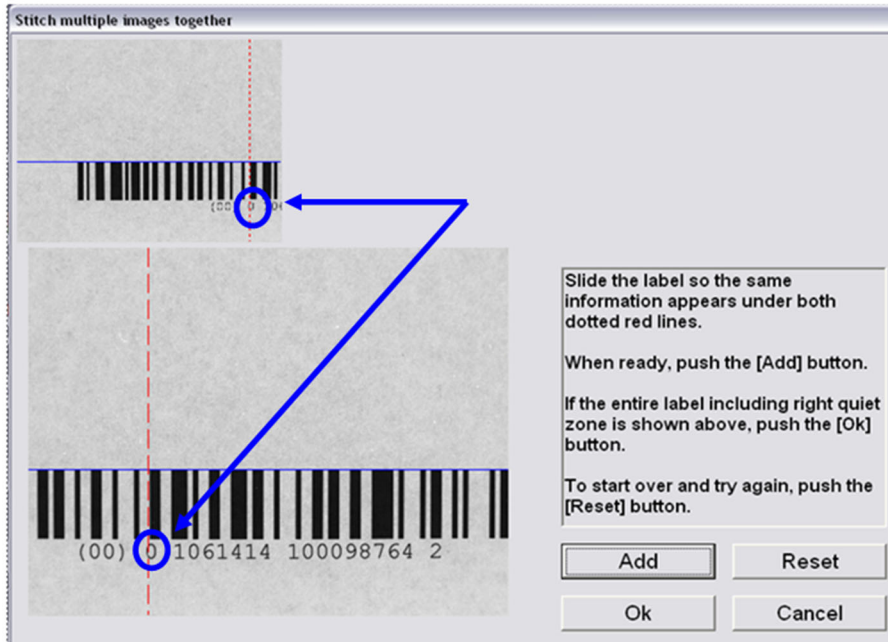

6. The stitched image appears at the top of the screen. The red line shifts over to a new position and you are now prompted to move the label over to its new stitching position.

The screenshot below shows that the new position is located after the number "2" human readable character.

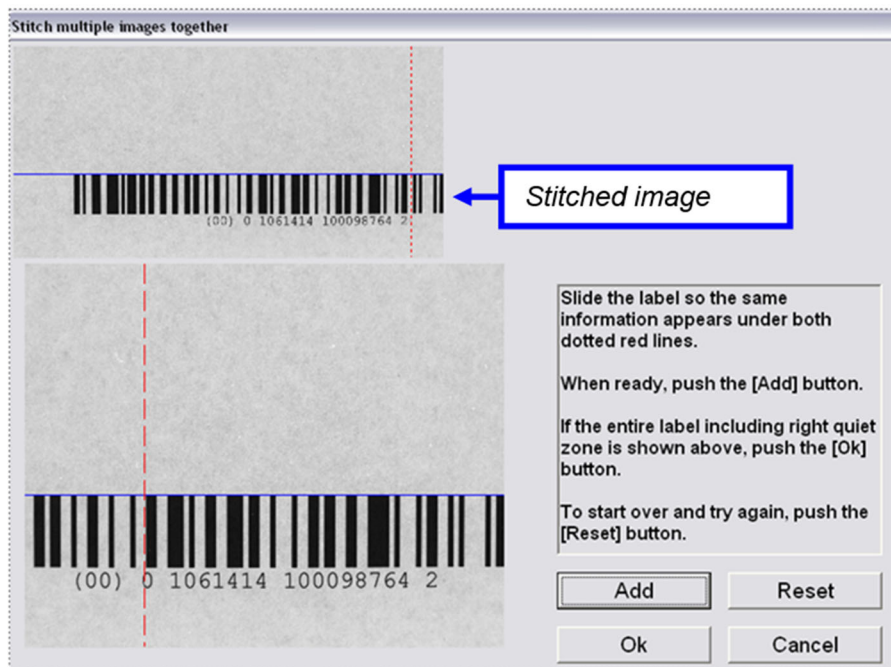

7. In the screenshot below, the label has been moved to its proper stitching position. Notice that the bottom image is aligned to the red line in the same position as indicated in the stitched image. Also notice that the bottom image barcode continues to be aligned perfectly to the blue line. When done, press the “Add” button.

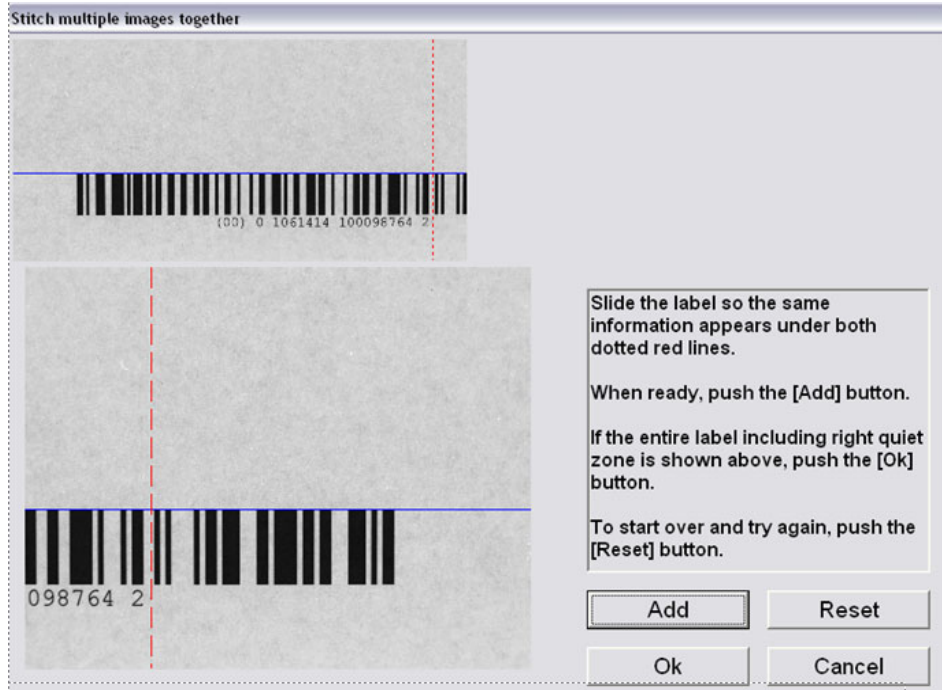

8. In the screenshot below, the right end of the barcode appears along with the appropriate space for a quiet zone, indicating that no additional stitching is required. Press the “Ok” button.

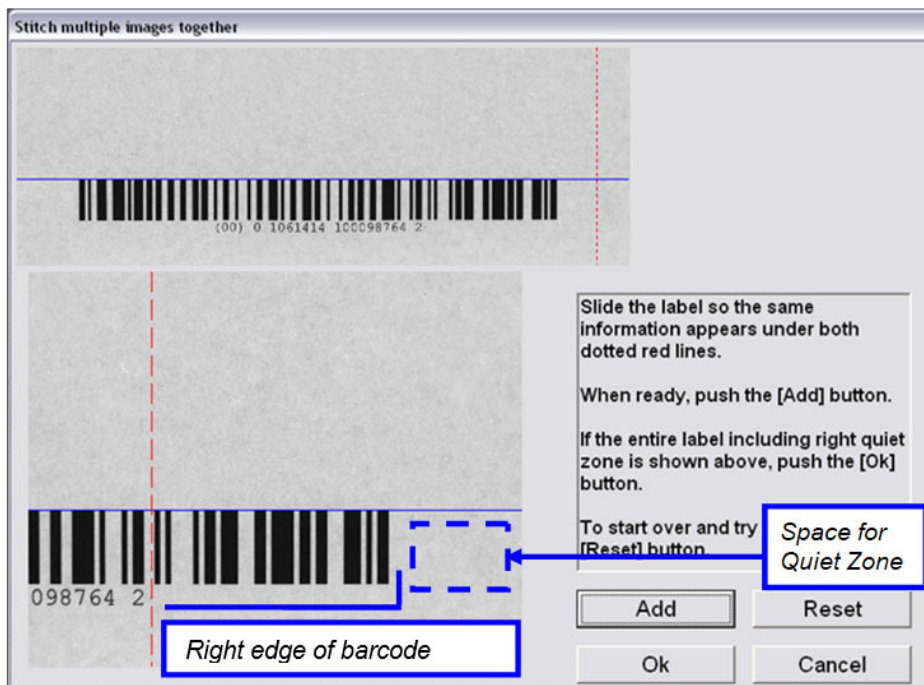

9. The Grading screen appears and the stitched image is graded automatically.

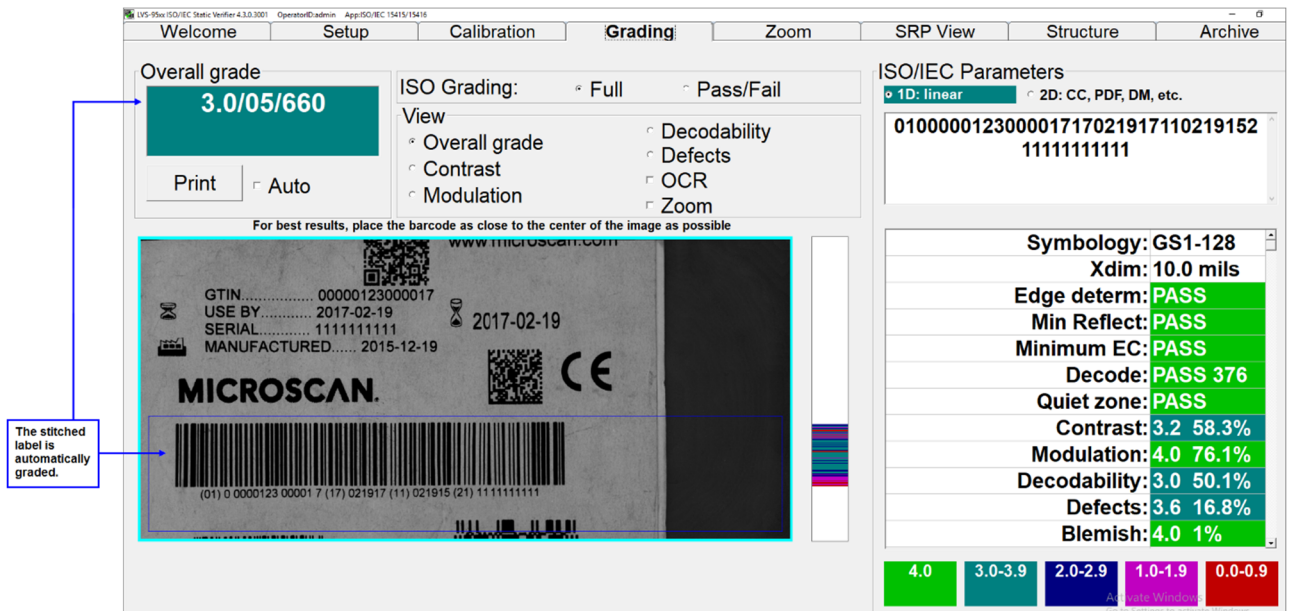

10. When the Stitching feature is complete, the LVS-95XX software automatically turns off the camera; however, the camera must be turned back on. To turn on the camera, click the "Setup" tab and click "On" within the "Camera" section.

Section 2: Matrix Codes

The LVS-95XX system verifies the following matrix codes:

- Data Matrix ECC 200 (both square and rectangular symbols)
- QR Code
- Micro QR Code
- Aztec Code
- Chinese Sensible (Han Xin) Code
- MaxiCode

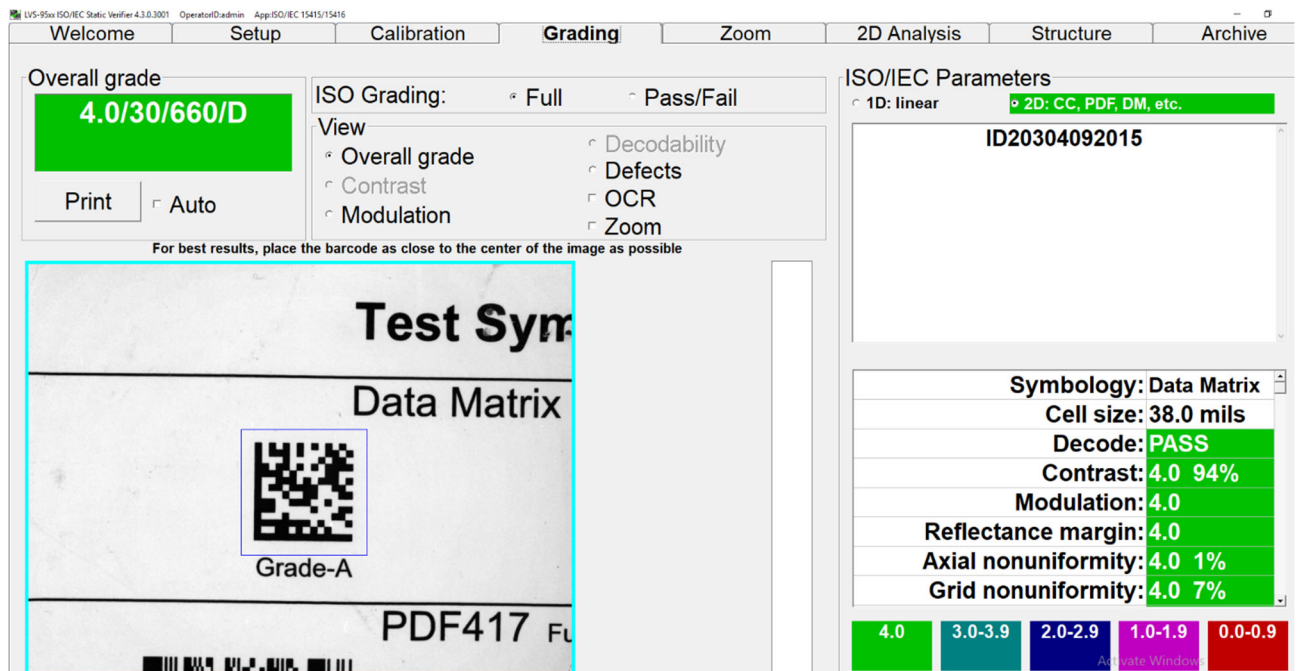

Verify a Matrix Code

Place the code into the field of view and draw a blue square around the image by clicking the mouse and holding it down (see above image). There should not be any other marks or characters within this quiet zone. The code can be placed at any desired angle.

View Section

At the top center of the **Grading Tab** screen is the View box. There are 5 features available for Data Matrix: Overall Grade, Defects, Zoom, OCR, and Modulation.

1. Overall Grade

The system is defaulted to show the Overall Grade.

2. Defects

This feature indicates cells that are the wrong side of the global threshold (i.e. a cell intended to be white is interpreted as black; a cell intended to be black is interpreted as white). The software also detects cells that are not in the correct spot or have a blemish. When this occurs, error correction is used and causes the software to highlight the cells in red where error correction was applied.

3. Zoom

Data Matrix symbols are often very small. The Zoom feature is used to magnify the image for easier visual inspection.

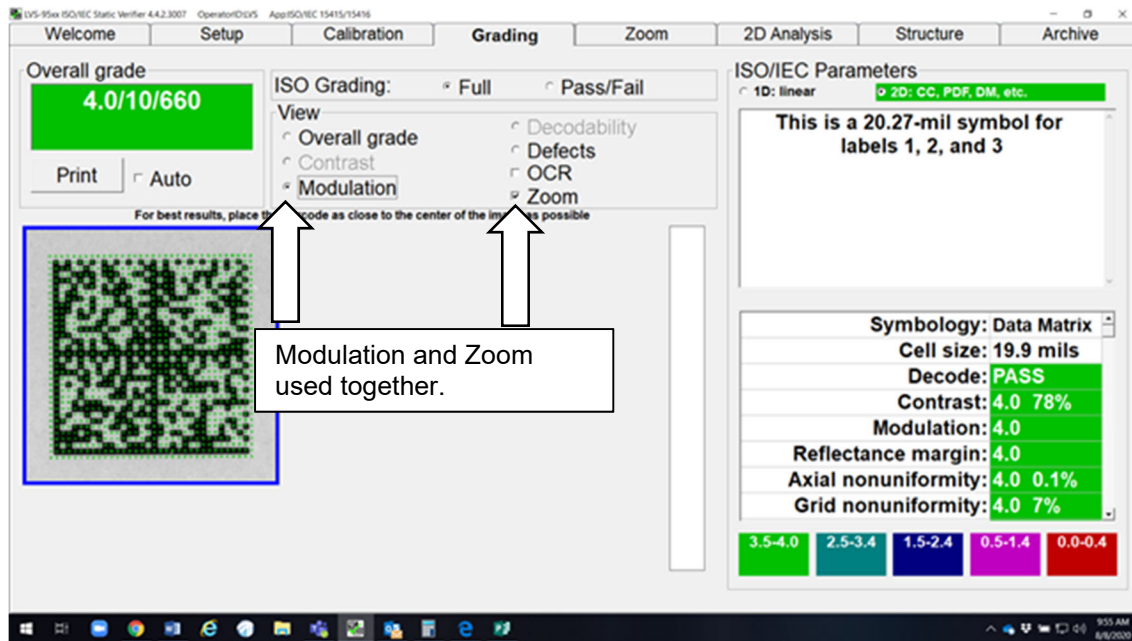

If the Zoom feature, along with either the Modulation, or Defects feature, are checked and a Verification Report is printed, the thumbnail view on the report shows the results in color according to the legend at the bottom of the screen.

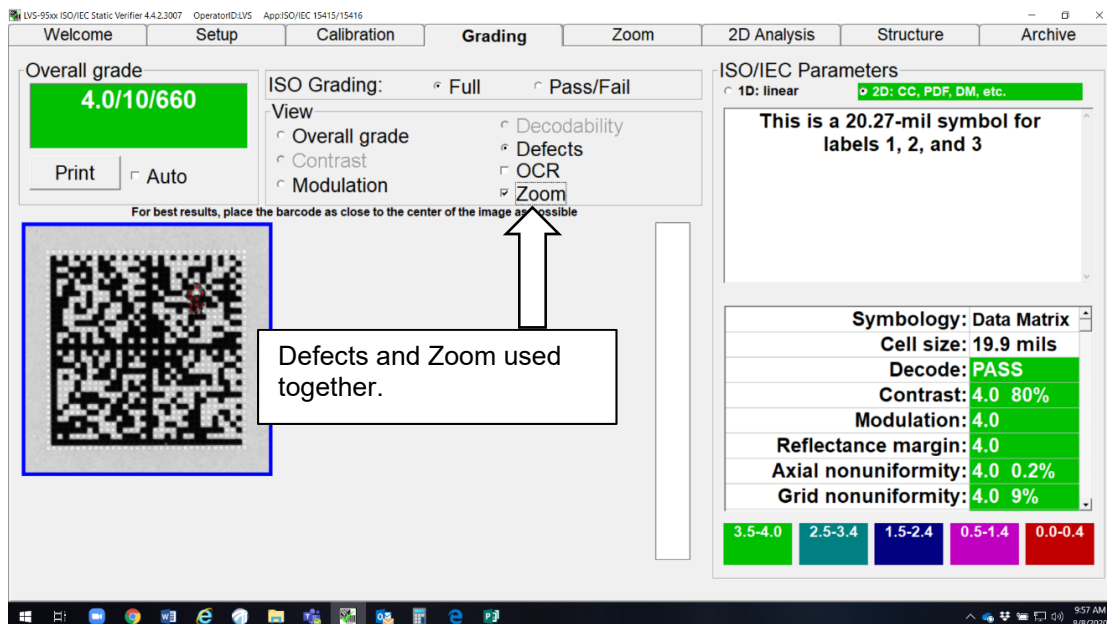

In this illustration the Zoom feature is used along with Defects to show individual cell characteristics for Defects. In this screen shot, there are several cells in the upper right (colored red) indicating cells on the wrong side of the GT.

Zoom on Grading Tab View

The Zoom option allows you to view small labels. The screenshots below show labels with the zoom turned off and on. Deselect Zoom to perform new grading.

Zoom Turned OFF:

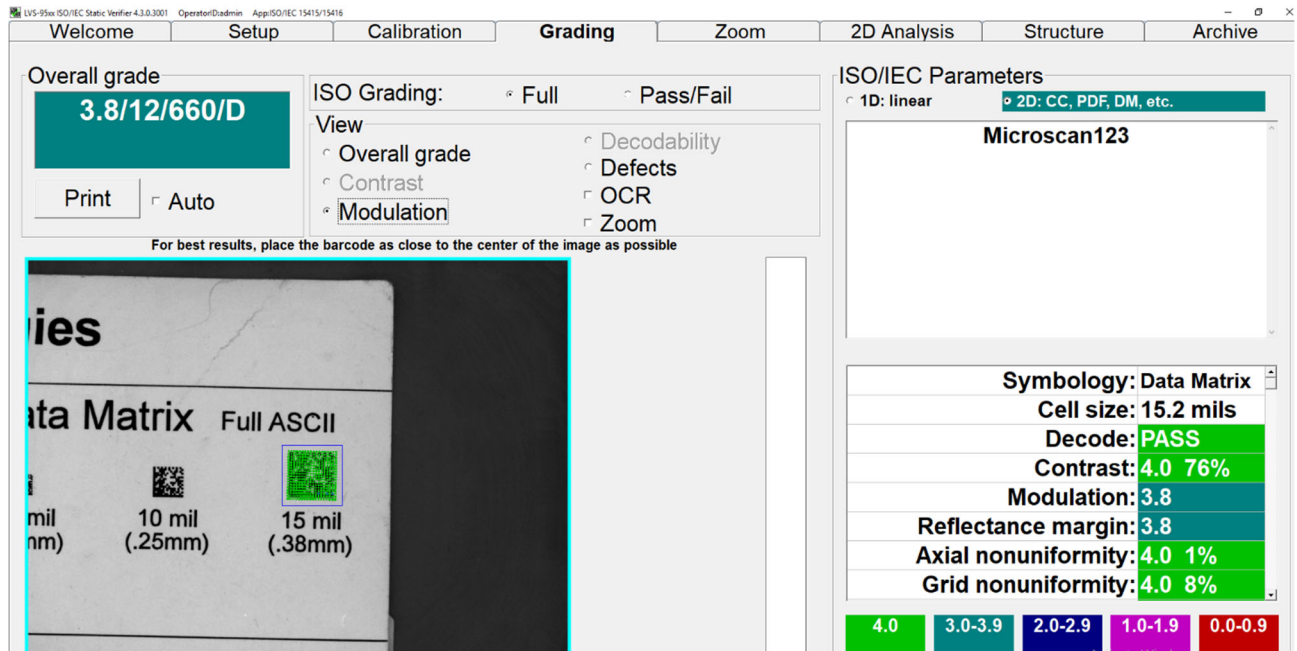

4. OCR

To check the human readable characters, right-click on the mouse and draw a box around the human readable characters; the box appears in green. The software reports a “match” if it matches the decoded barcode information.

The system supports OCR-A, OCR-B, Times New Roman, Arial, Courier, and most San-serif fonts. Upper case only. Special characters are not supported.

The human readable of a barcode label can be checked most of the time provided the characters do not touch each other. The characters must also be large enough to read and in a straight line. The system is limited to reading up to 40 characters.

5. Modulation

To view a modulation error, click the **Modulation** option. It is recommended to activate the Zoom button along with the Modulation button so that the image is large enough to view the details.

When viewing Modulation errors, the software may use a “yellow” mark. A yellow mark indicates that the Modulation measurement for that cell was less than 20 percent. In fact, what should have been black or white was actually measured to be the opposite of what it should have been.

Section 3: Two-Dimensional Multi-Row Codes

The family includes:

- PDF 417
- Micro PDF 417
- GS1 Databar CC-A
- GS1 Databar CC-B
- GS1 Databar CC-C

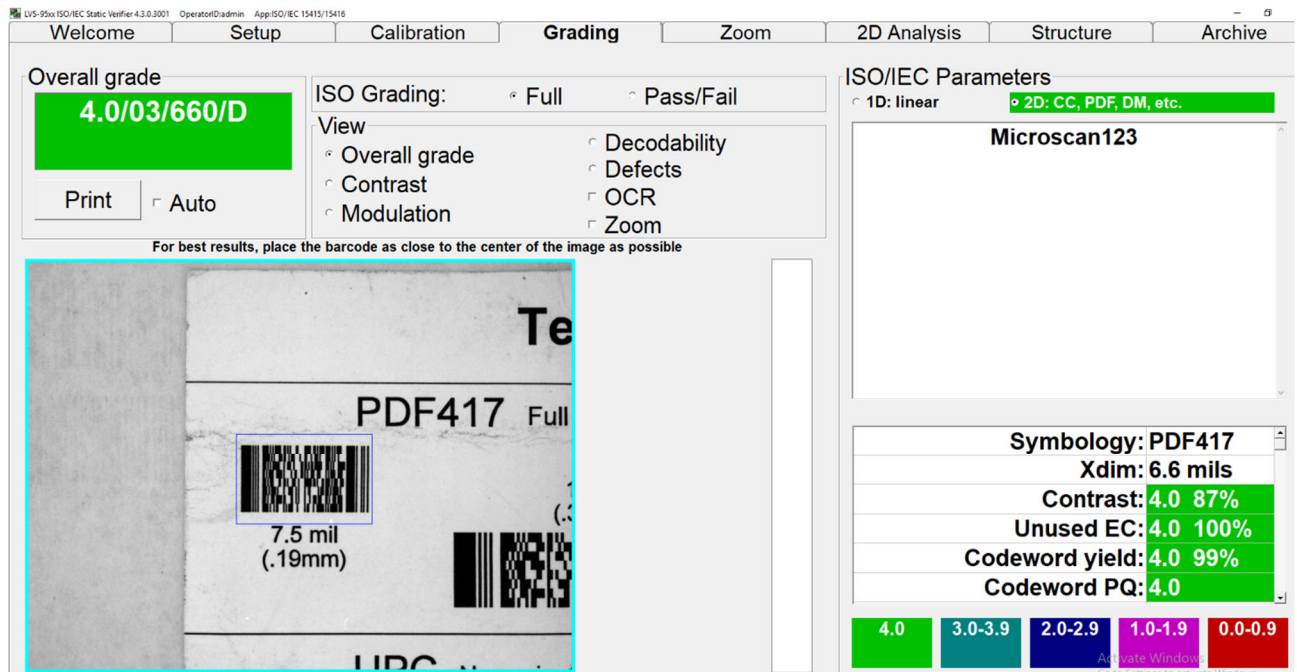

Verify a PDF417 or MicroPDF417 Code

PDF417 and MicroPDF417 are referred to as 'stacked symbologies' in this document. The ISO/IEC 15415:2011 standard refers to these codes as 'Symbologies with cross-row scanning ability.' 'Stacked symbologies' is shorter!

To grade one of the stacked symbologies, place the symbol into the field of view squarely and with the right and left alignment bars positioned straight up and down (see above image). The symbol can have no more than a 4-degree tilt. While placing the cursor on the video image, hold down the mouse and draw a box around the barcode image; the box appears as a blue box.

The system now reports its grade. There may be a few seconds delay in displaying the verification results depending on how much data is encoded within the symbol.

Grading stacked symbologies

Stacked symbologies are graded based on the lowest of four measured parameters. Those parameters are:

- Stacked SRP Grade
- Codeword Yield
- Unused Error Correction

- Codeword Print Quality

In addition to reporting the four graded parameters, the LVS software reports the 8 additional parameters used to determine the SRP grade, and six other parameters. The 8 SRP parameters are:

- RMin
- RMax
- ECMin
- Contrast
- Decode
- Modulation
- Decodability
- Defects

The 6 other parameters reported are:

- Total CW
- Data CW
- Erasures
- Corrections
- Row Height
- Structure

Stacked Scan Reflectance Profile (SRP) Grading

SRP grading applies only to the start and stop or equivalent patterns in a stacked symbology. PDF417 symbols use start and stop patterns. A standard PDF417 symbol has both start and stop patterns while a Compact PDF417 symbol has only a start pattern. The equivalent construct in a MicroPDF417 symbol is called a Row Address Pattern (RAP). One and two column MicroPDF417 symbols have a RAP at each end of the symbol, while larger MicroPDF417 symbols include additional RAP patterns in the interior of the symbol.

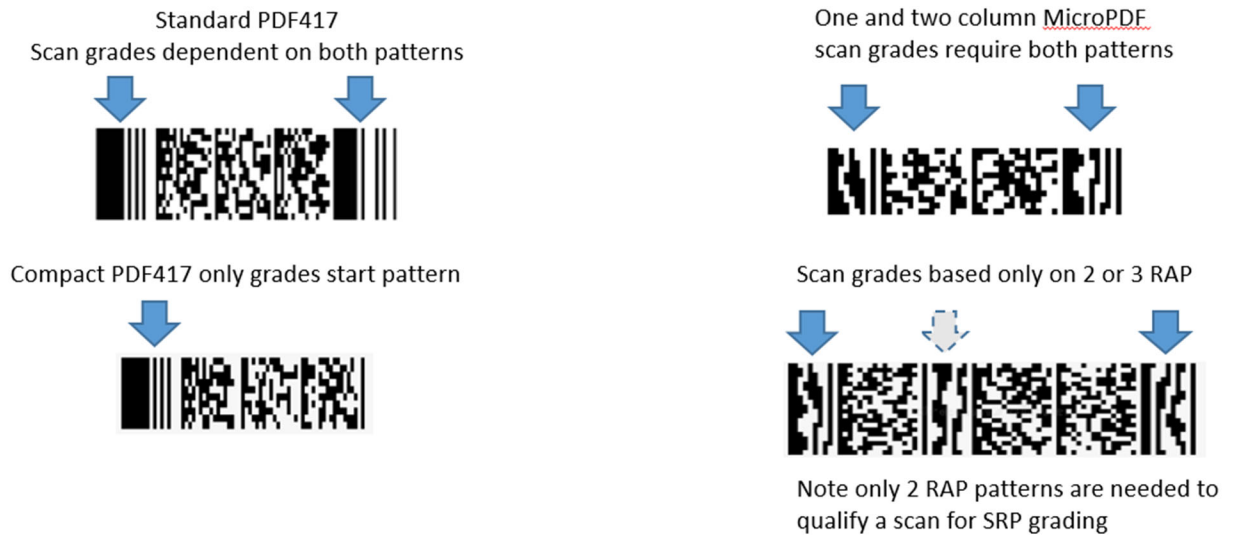

Codeword Grading

The three graded parameters of Codeword Yield, Unused Error Correction and Codeword Print Quality are based on grading the codewords contained within the symbol. (Print Quality can be impacted by the RAP in MicroPDF417 symbols.)

GS1 Databar Composite Verification

Overall grade
4.0/10/660/D

ISO Grading: ☒ Full ☐ Pass/Fail

View
☒ Overall grade
☐ Contrast
☐ Modulation
☐ Decodability
☐ Defects
☐ OCR
☐ Zoom

Print ☐ Auto

For best results, place the barcode as close to the center of the image as possible

ISO/IEC Parameters
☒ 1D: linear ☒ 2D: CC, PDF, DM, etc.
00614141999996
 Symbology: GS1 DataBar
 DataBar type: Limited
 Xdim: 18.4 mils
 Edge determ: **PASS**
 Min Reflect: **PASS**
 Minimum EC: **PASS**
 Decode: **PASS 157**
 Quiet zone: **PASS**
 Contrast: 4.0 74.5%
 Modulation: 4.0 85%
 Decodability: 4.0 88.5%
 Defects: 4.0 7.3%
 Blemish: 4.0 0%

4.0 3.0-3.9 2.0-2.9 1.0-1.9 0.0-0.9

The LVS-95XX system supports all GS1 Databar and GS1 Databar Composite codes:

- GS1 Databar Omnidirectional
- GS1 Databar Truncated
- GS1 Databar Stacked

- GS1 Databar Stacked Omnidirectional
- GS1 Databar Limited
- GS1 Databar Expanded
- GS1 Databar Expanded Stacked
- GS1 Databar – CCA, CCB, CCC

Verify a Composite Code

A Composite code contains two basic sections: The 1D and 2D parts. Hold down the mouse button and draw a blue box around the barcode image. Since there are reduced quiet zones for GS1 Databar, make the box tight. Also, the barcode image must be square to the field of view. The symbol can have no more than a 4-degree tilt.

IMPORTANT: Always position the barcode as close to the center of the field of view as possible.

On the upper right side of the **Grading Tab** screen there are two boxes marked 1D and 2D. Choose which section of the code you wish to view.

- The 1D section contains the linear or 1D verification data.
- The 2D section contains the composite portion of the code.

The box at the top of the screen shows the encoded data.

Note: Blemish percentage has been turned off for all GS1 Databar Composite codes.

Note: All Linear codes that require a composite code component require a linkage flag indicating the requirement, with the exception of EAN-13, UPC-A and UPC-E. The GS1 Databar family of Linear codes have a linkage flag as part of the encodation method. GS1-128 codes have a linkage flag based on a superfluous code set switch immediately prior to the eternal, non-transmittable check digit.

Zoom Tab

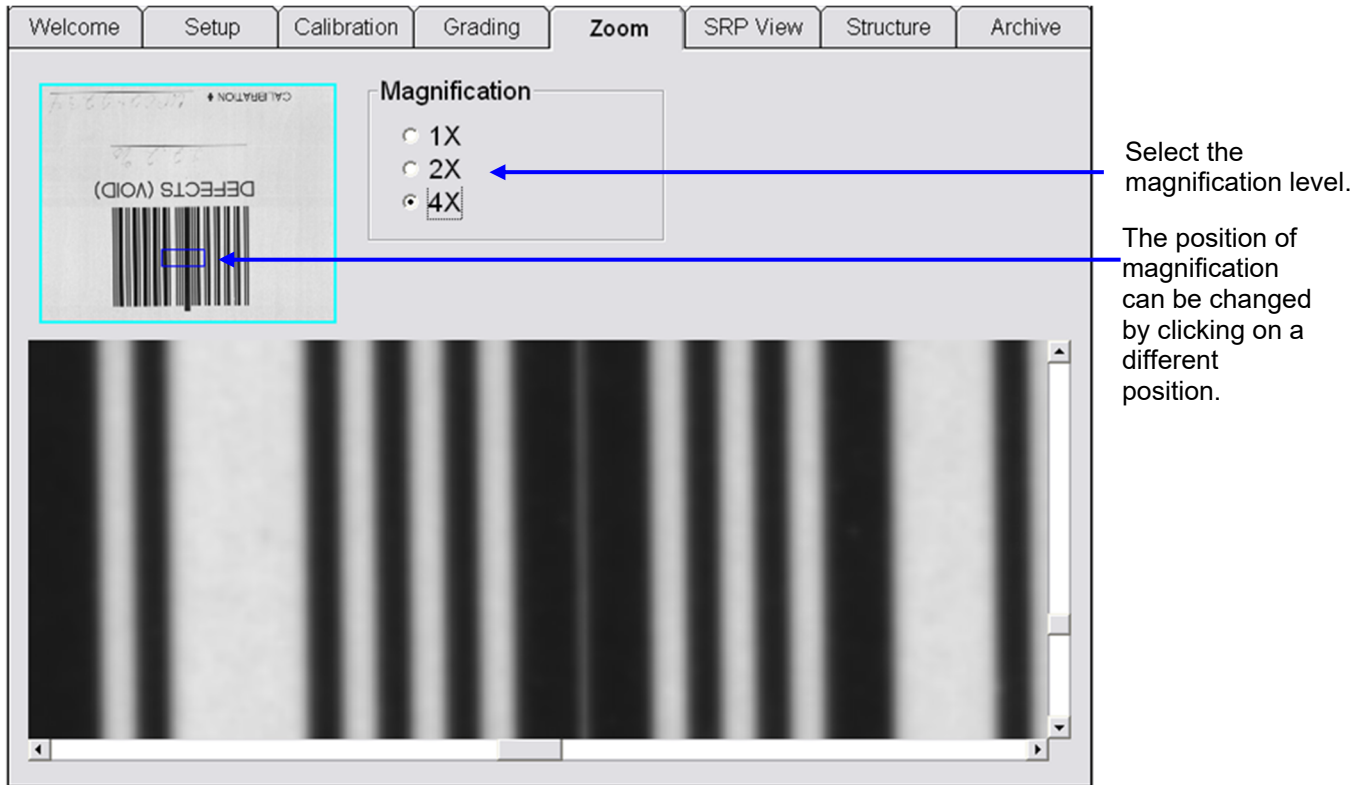

To further evaluate the quality of barcode symbols, the **Zoom Tab** screen allows you to magnify the barcode image up to four times.

The position of magnification can be changed by clicking to a different position on the image box located on the upper left corner of the screen.

There are scroll bars located at the side and at the bottom of the screen that allow the user the ability to change its horizontal and vertical position.

SRP View Tab

To further evaluate a barcode error, you may wish to view the Scan Reflectance Profile (SRP). Select the **SRP View** tab. The SRP is displayed for the selected area as determined by the blue line overlaying the image of the barcode on the top left side of the screen.

You can look at the SRP for any part of the barcode by simply clicking on another part of the image in the box located on the upper left corner of the **SRP View Tab** screen.

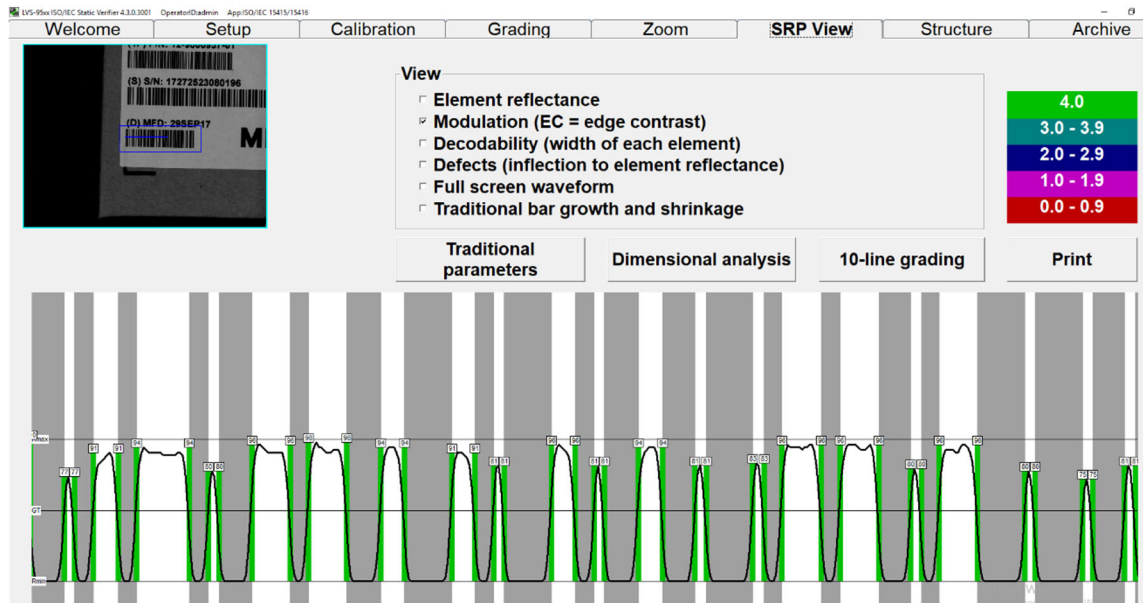

When the “Postal (Intelligent Mail, PostNet, Japan Post)” Application Standard is selected, the “SRP View” tab name changes to “Bar details” to provide an analysis report of the postal barcode.

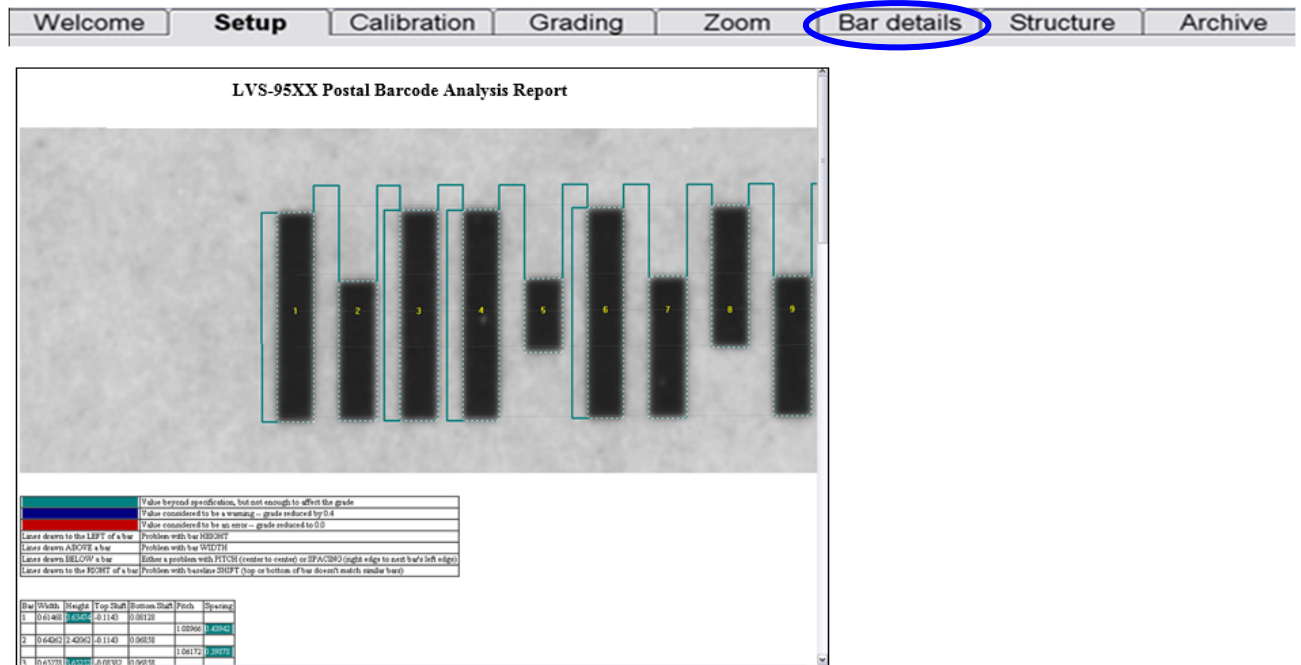

When using a DataMatrix code, the “SRP View” tab name changes to “2D Analysis;” this is because the “SRP View” tab is for analysis of 1D codes only. The “2D Analysis” tab displays the “LVS-95XX 2D Analysis Report.”

Welcome	Setup	Calibration	Grading	Zoom	2D Analysis	Structure	Archive
---------	-------	-------------	----------------	------	-------------	-----------	---------

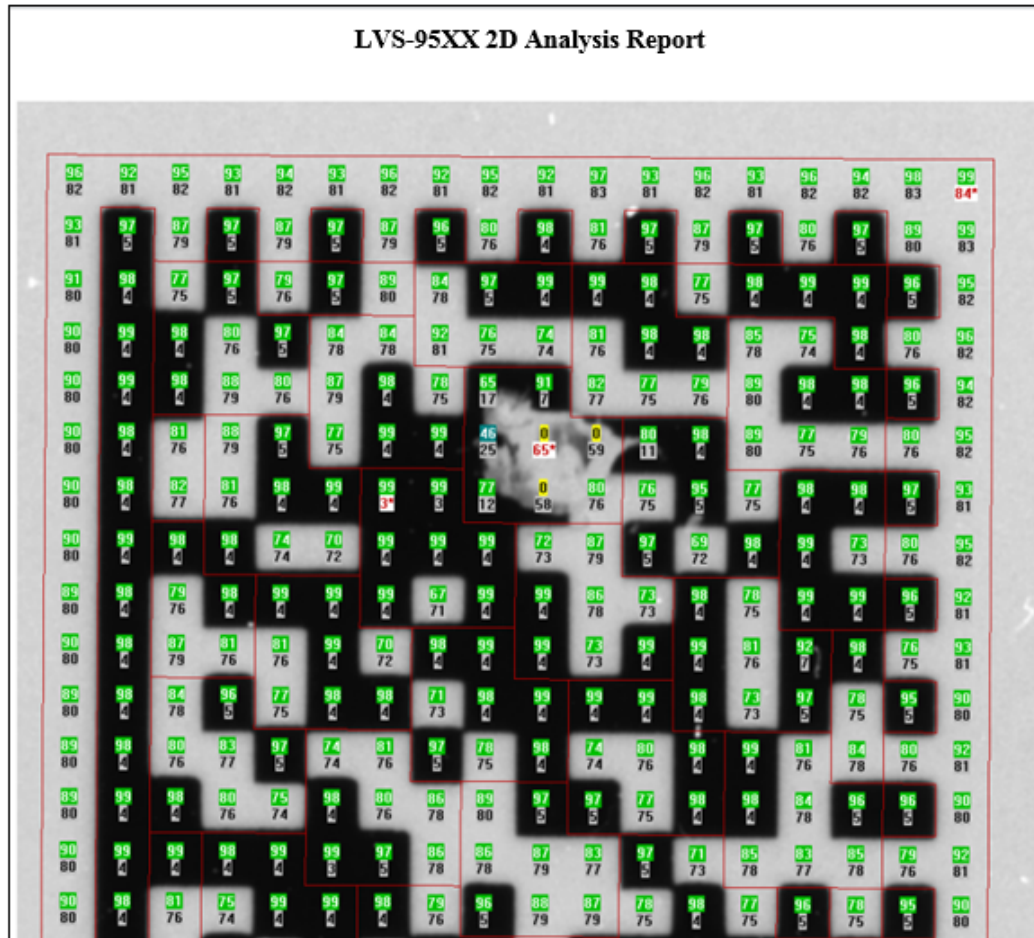

View Section

Under the View section, you can select what kind of error will be super-imposed onto the SRP graph. Rmax and Rmin numbers are also displayed.

Options include:

- Element reflectance
- Modulation (EC = Edge Contrast)

If “Modulation” is selected, the modulation for each dark/white transition is displayed. The lowest modulation for that scan line is displayed in red.
- Decodability (width of each element)
- Defects (inflection to element reflectance)
- Full screen waveform
- Traditional bar growth and shrinkage

The background of the **SRP View Tab** screen represents the bars and spaces of the actual barcode symbol. The global threshold is also displayed.

The Up and Down arrows on the keyboard allow you to inspect every scan line. Each scan line is approximately 0.05 mm (.002”) apart.

Full-Screen Waveform

The Full Screen Waveform feature allows you to view the entire Scan Reflectance Profile at one time.

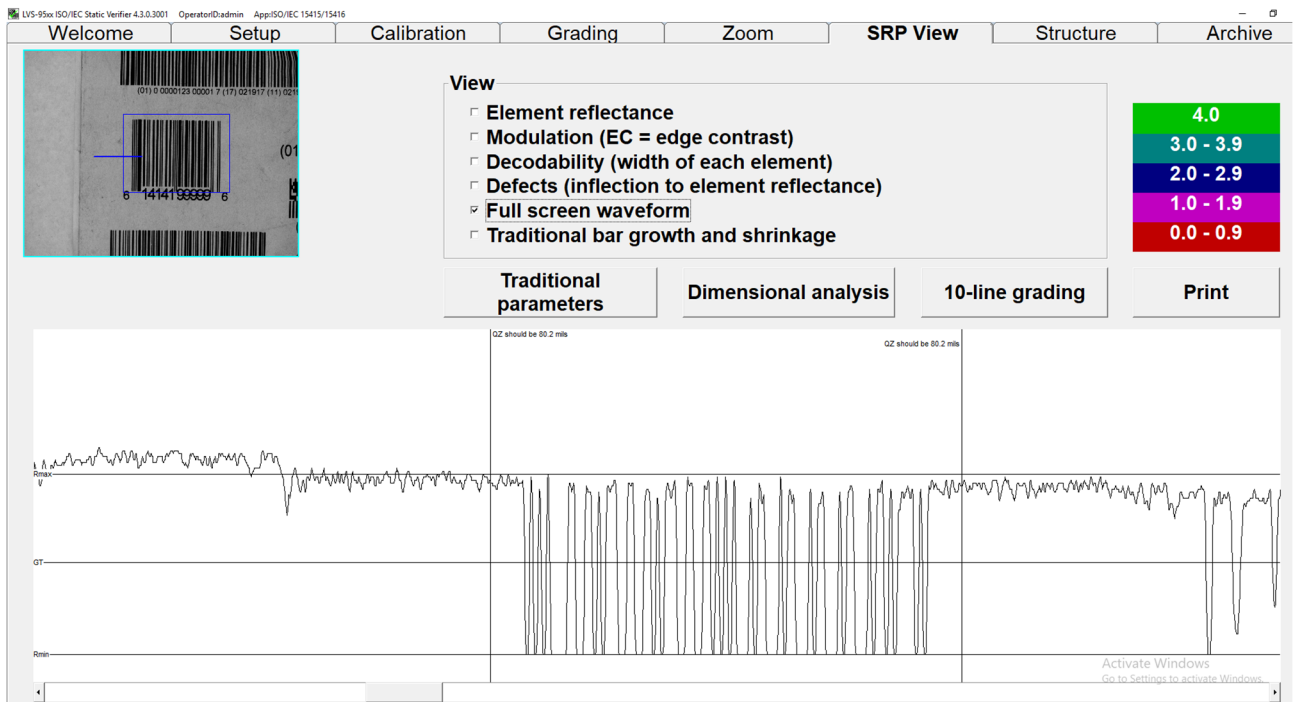

Note: If a quiet zone failure occurs, click the viewing box to locate the failure. The SRP window will show the actual quiet zone and required quiet zone.

Click the viewing box to locate the failure.

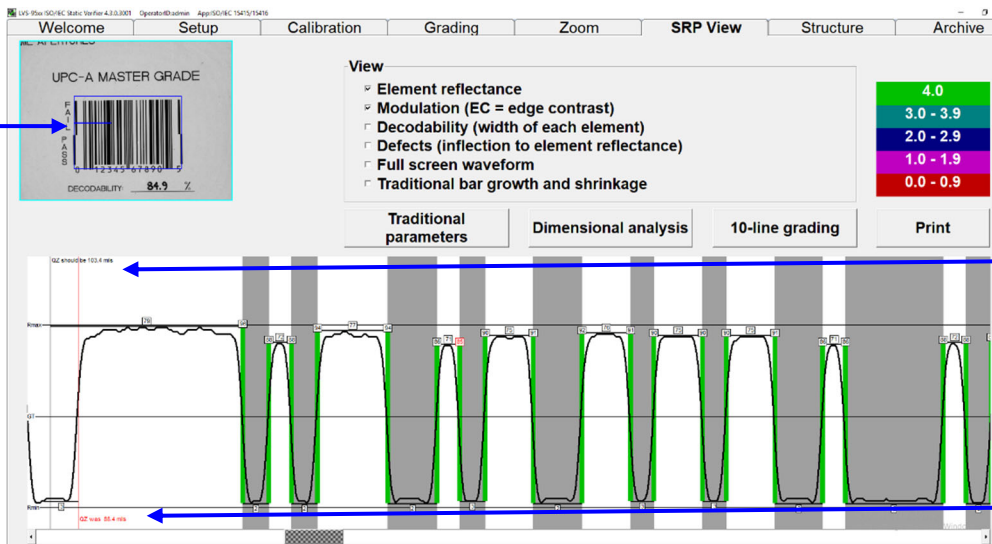

Required Quiet Zone

Actual Quiet Zone

Traditional Bar Growth and Shrinkage

Select this option to view bar growth and shrinkage information.

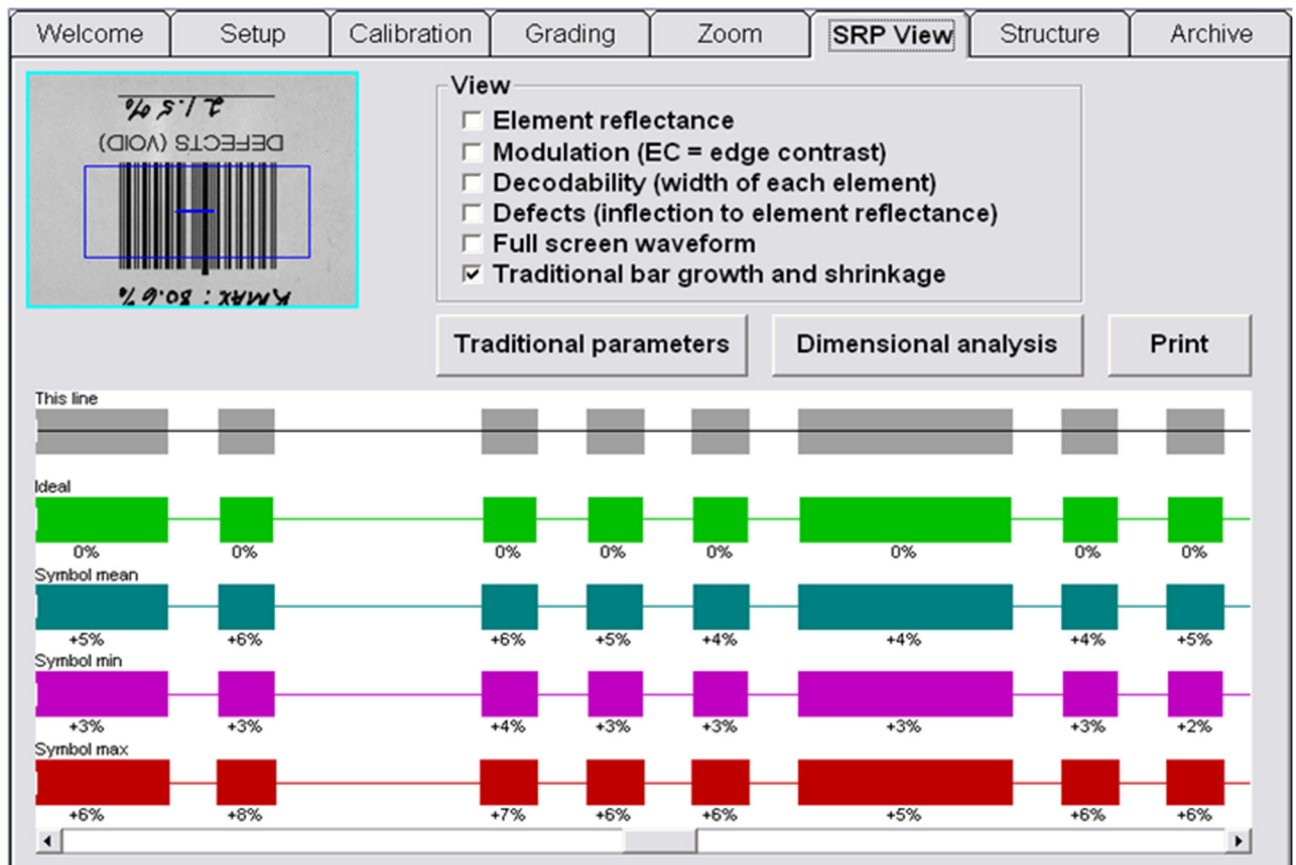

Traditional Parameters Button

Click the **Traditional parameters** button to view a graphical representation of the barcode. After clicking this button, the following page appears:

Bar	1	2	3	4	5
Ideal size in X	1	1	2	1	2
Ideal size in mils	13	13	26	13	26
Mean size in mils	13.8	13.8	26.7	13.7	25.8
Print growth in mils	0.8	0.8	0.7	0.7	-0.2
Minimum size in mils	13.7	13.6	26.6	13.6	25.7
Maximum size in mils	13.9	13.9	26.8	13.9	26
Growth	+6%	+6%	+5%	+6%	-1%
<end of file>					

For Databar stacked symbols, this feature works independently for each row in the symbol. Click the row of interest to view the traditional parameters for that given row.

The barcode size is measured in Mil or Micron units; this is determined by selecting **English** or **Metric** on the **Setup** tab | **System Settings** section.

Note:

Mil - thousands of an inch (.001)

Micron (also known as micrometer) – 1 millionth of a meter

Options on this page include:

Option	Description
Previous page	Click this button to access the previous page.
Next page	Click this button to access the next page.
Print	Clicking this button prints the barcode parameters.
Save	Clicking this button saves your changes. After clicking this button, enter a file name and click the Save button. All files are saved as delimited files using the vertical bar () as the record separator.
Exit	Clicking this button exits the screen. The SRP View Tab main screen appears.

Dimensional Analysis Button

Click the **Dimensional analysis** button to view the measurement of each bar and space in the barcode.

10-Line Grading Button

Because the LVS-95XX System uses camera-based technology, this product is able to analyze many lines throughout the height of a code. The 10-Line Grading button is available to mimic a laser-based or CCD-based verifier where only 10 lines are assessed.

Note: It is possible you may notice differences between the grades using the multiple line grade (normal mode) and the 10-line grading method.

Print Button

Click the **Print** button to print the Scan Reflectance Profile (SRP). If a certain View is selected, the printer creates a color-coded SRP.

Structure Tab

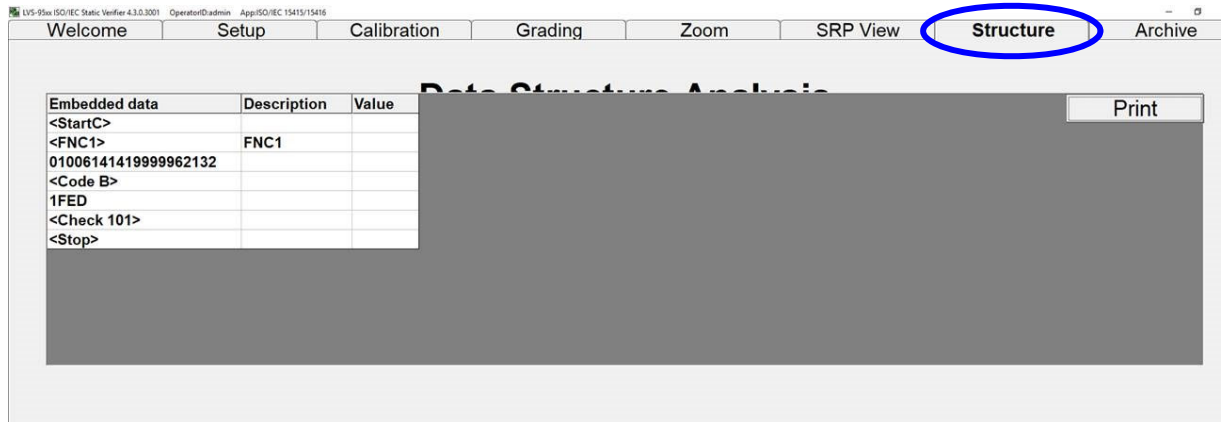

Many companies and organizations throughout the world create barcode labels according to a set of rules used to standardize how barcode data is to be structured in order to easily transfer trade-related information between two parties. For the most part, these rules were created and governed by an international group called ISO/IEC. These rules can be found in a publication entitled ISO/IEC 15434 and are commonly called the syntax or semantics of the data.

Currently, the LVS-95XX system is capable of analyzing the data structure of all barcode symbologies. The above example is for a GS1-128 barcode symbol.

Printing

- Click the **Print** button to send the report to a printer.
- To view an HTML image of the final Verification Report, right-click on the **Print** button. The report can be saved to PDF by using the browser print function. Alternatively, if you frequently save reports to PDF, you can use the Auto-Save feature (the Auto-Save feature is described in the "Setup Tab" section).

Data Structure Analysis

1. Go to the **Grading Tab** screen and grade the target label as you normally would (certain labels have two parts to their barcode: **1D** (the linear part) and **2D** (the composite part)).

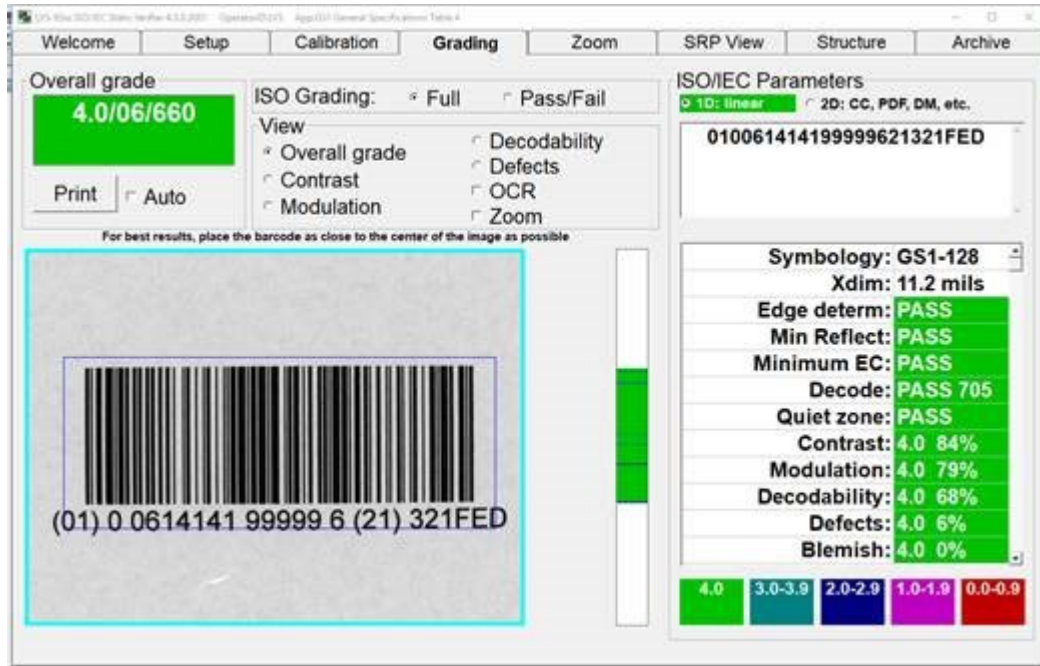

Example of a GS1-128 barcode label using an Application Identifier.

2. After a grade has been established, select the **Structure** Tab. The analysis will be completed shortly. The Data Structure Analysis software analyzes only which part you have selected.

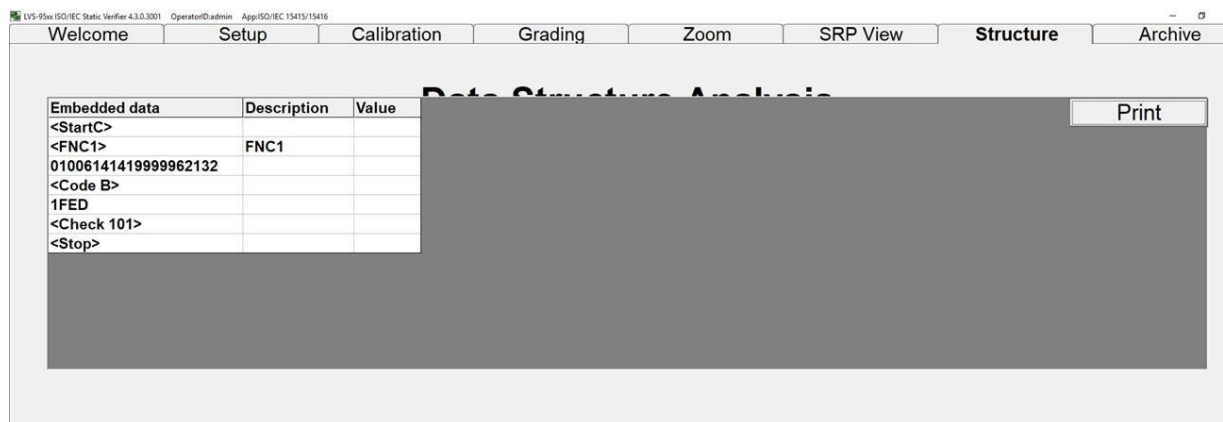

Structure Tab showing the barcode data divided into its data structure format.

Data Structure Analysis Example

The above Figure is a screenshot of the **Structure** Tab, showing the barcode data being divided into its data structural format.

Generally speaking, the **Structure Tab** screen is used by personnel who are familiar with Application Identifiers and with data semantics. It is not the intention of this manual nor Omron to educate an operator how to translate the meaning of the structure analysis. Omron's only intention is to divide the information into sections in accordance with industry standards.

WARNING: *The checking of Data Structure is complex and extensive. Omron Microscan is attempting to define all Data Structures but we may not have a Data Structure defined that you require. If this is the case, please contact Omron and we will make the needed changes and/or additions in a future release of the software. We thank you in advance for your help and cooperation.*

Archive Tab

ReportID	SectorID	LclTime	Reference	OverallGrade	De
494	1	22-Dec-2009 10:21		4.0/10/660 (A)	000
495	1	22-Dec-2009 10:21		4.0/10/660 (A)	000
496	1	22-Dec-2009 10:21		4.0/10/660 (A)	000
497	1	22-Dec-2009 10:25		4.0/10/660 (A)	000
498	1	22-Dec-2009 10:36		4.0/10/660 (A)	000
499	1	22-Dec-2009 10:47		2.7/06/660 (B)	012
500	1	22-Dec-2009 10:47		2.7/06/660 (B)	012
501	1	22-Dec-2009 10:47		2.7/06/660 (B)	012
502	1	22-Dec-2009 10:47		2.8/06/660 (B)	012
503	1	22-Dec-2009 10:48		2.8/06/660 (B)	012
504	1	22-Dec-2009 10:48		1.0/06/660 (D)	012
505	1	22-Dec-2009 10:48		2.7/06/660 (B)	012
506	1	22-Dec-2009 10:48		3.7/06/660 (A)	012
507	1	22-Dec-2009 10:48		3.7/06/660 (A)	012
508	1	22-Dec-2009 10:48		3.7/06/660 (A)	012
509	1	22-Dec-2009 10:48		3.7/06/660 (A)	012
510	1	29-Dec-2009 11:08		4.0/06/660 (A)	012
511	1	29-Dec-2009 11:08		4.0/06/660 (A)	012

Below the table, there are radio buttons for 'Preview results in above table' (selected) and 'Generate HTML file (for printing)'. At the bottom, there is a query input field with the text 'Query: Select ReportID, SectorID, LclTime, Reference, OverallGrade, DecodedText Fr' and an 'Execute query' button.

The **Archive** tab allows you to view various reports and files (stored in an SQL-compatible database) and perform certain database functions. Options include:

- Import Image from file (not available for DPM application standards)
- Export Image to file
- Recent reports (last 30 days)
- Delete prior to specific date
- Software version history files
- Audit trail report
- Calibration report (history)
- Reference report
- Export reference data
- Change SQL connection
- Create backup database
- Browse Backup database

Each option is described in subsequent sections.

Import Image from File

The “Import Image from File” button allows you to import a .bmp image into the LVS-95XX software for the purpose of analyzing and troubleshooting the image. This feature is used for remote troubleshooting assistance when an image needs to be analyzed by an Omron technician or other employees internal to your company who also have an LVS-95XX system.

IMPORTANT: Only Bitmap (.bmp) files that have been exported from the LVS-95XX software can be imported and graded successfully. Bitmap files from other sources do not include the required calibration information. Bitmap files from other sources can be imported, but the grading results will not be valid.

See the next section entitled “Export Image to File” for more information on exporting images.

To import an image:

1. Click the “Import image from file” button. The “Open” dialog box appears. The image must be imported as .bmp (bitmap files)

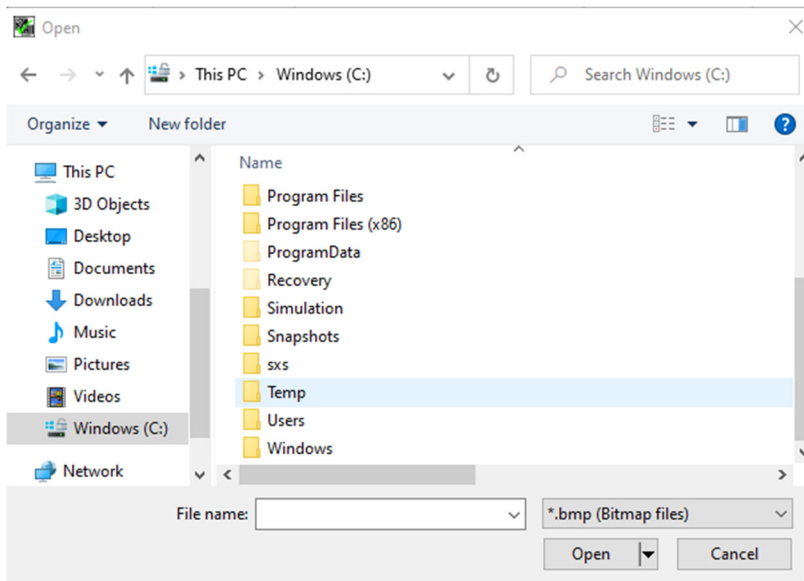

2. Navigate to the folder that contains the image you want to import.
3. Click the image, and then click “Open.” The image appears on the “Archive” tab.

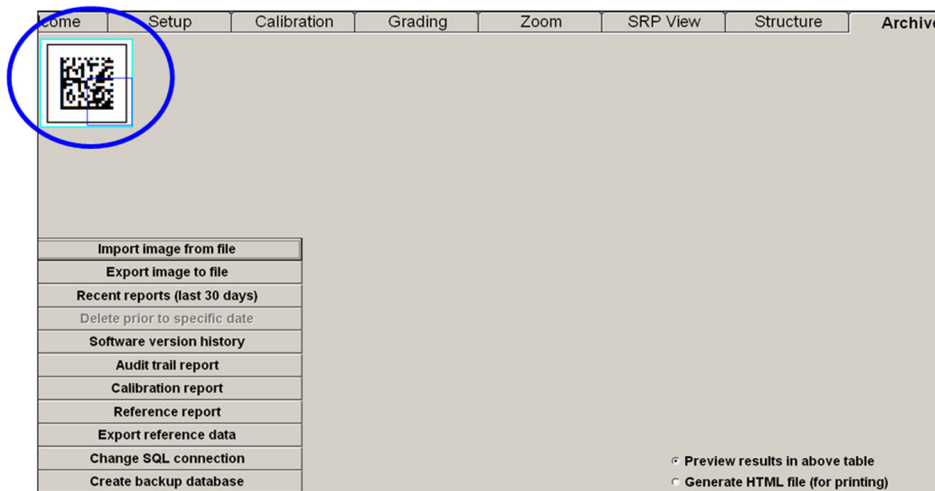

- Click the "Grading" tab and grade the barcode. All analysis tools perform the same as if the image was taken live from the camera. The image below shows the camera switch located on the Setup tab screen.

WARNING: When loading an imported image, the LVS-95XX camera is automatically turned "Off." After work is completed with the imported image, the internal camera must be manually turned back on. Go to the "Setup" tab and turn the camera back "On."

IMPORTANT: Importing an image will not work if using a DPM application standard. DPM mode requires a live image.

Export Image to File

The “Export Image to file” button is used for remote troubleshooting assistance when an image needs to be analyzed by an Omron technician or other employees internal to your company using an LVS-95XX system. Click this button to export an image, which can then be imported into another computer housing the LVS-95XX software for the purpose of analyzing and evaluating the image. Images are exported as Bitmap (.bmp) files.

To export an image:

1. Click the **Export image to file** button. The “Save As” dialog box appears.

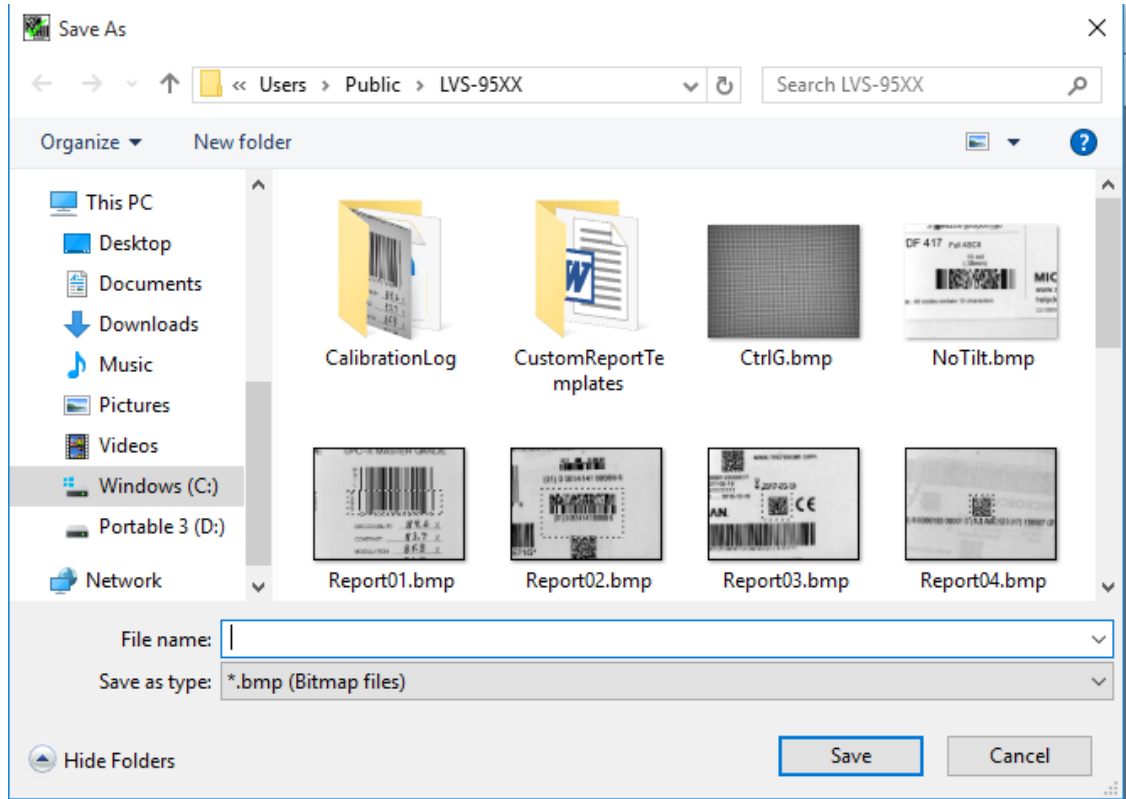

2. Navigate to the folder location where you want to save the image.
3. Type in a File name, then click **Save**. The file is saved to the designated location as a .bmp (bitmap image).

Recent Reports (Last 30 Days)

You can recall any report from the archive. When you do, the data is the same as it was when the report was generated with the exception of the current date/time being attached on the bottom of the report. For reports older than 30 days, you must enter the proper software commands using SQL language into the “Query” box. For those who may not be accustomed to SQL commands, the software has made it easy to use. For instance, by choosing “Recent Reports” the Query box might contain the following command:

Select ReportID, SectorID, LclTime, Reference, OverallGrade, DecodedText From Reports Where LclTime >= #2020-10-19 16:11:23# Order By ReportID

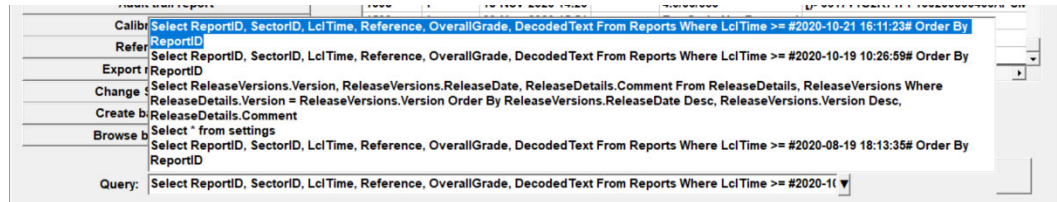

Use this same command but change the “2020-10-19 16:11:23” date to a desired period of time. Then press the **Execute query** button. The software remembers the original command string as well as the modified command string. All of the different files and reports can be altered in the same manner.

Delete Prior to Specific Date

Click the **Delete Prior to Specific Date** button to delete old files. Use the date entry feature to enter the desired date prior to which all data will be deleted, and then click the **OK** button.

The date will display according to your Regional settings.

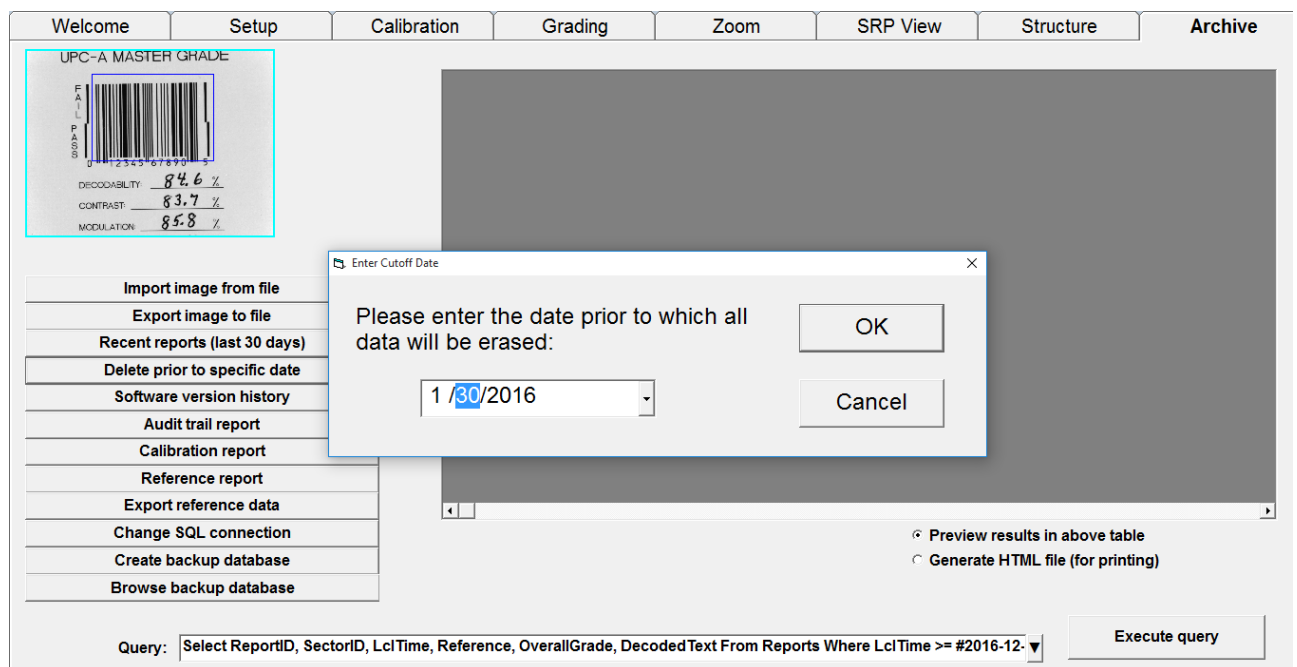

Only users who are granted the “Allow change archive file” permission are able to delete files; this permission can be found by clicking the “Setup operators” button on the “Setup” tab screen.

The “Delete prior to specific date” button is disabled for users not granted the “Allow change archive file” permission.

Import image from file
Export image to file
Recent reports (last 30 days)
Delete prior to specific date
Software version history
Audit trail report
Calibration report
Reference report
Export reference data
Change SQL connection
Create backup database
Browse backup database

This button is disabled for users not granted the “Allow change archive file” permission.

WARNING: A full database causes the LVS-95XX software to stop functioning. Currently, the database is automatically compacted. A warning message, along with further instructions, appears when the database reaches >90% capacity. If > 90% full after automatic compaction, there is a new message asking you to delete old records.

Software Version History

This report historically lists all software changes generated by the factory throughout the years. It lists when the change was performed, the software version number, and a simplified explanation of what was performed.

Audit Trail Report

This report lists the Operator ID along with the date/time and states what action was being taken. The Audit trail is updated every time the software detects an administrative change; this includes the following:

- When an operator logs on or off
- When the entire program is started or stopped
- Changes to the configuration of the Setup Tab screen (such as time-outs)
- Database changes
- Calibration time outs
- Changes in permission levels
- Calibration
- Creation or deletion of an operator

Calibration Report

This report lists every time calibration was achieved along with a date/time stamp and who performed it. If there are any problems or questions, this report allows the operator to view exactly what the calibration process did and why.

Reference Report

This report contains all verification reports for a given reference. The reference name (free form text) is entered in the Reference box located on the Setup Screen.

After clicking this button, only the reports for that reference are displayed and can be exported by clicking the Export reference data button.

Export Reference Data

The Reference report is a text file that can be placed into another database file if desired. Clicking this button sends the Reference report to another file.

After clicking this button, the **Save As** window appears. Select the desired file location and name, and then click the **Save** button.

Note: Within this report a vertical bar, instead of a comma, is used to separate the data. This allows for the data to be populated in an excel workbook.

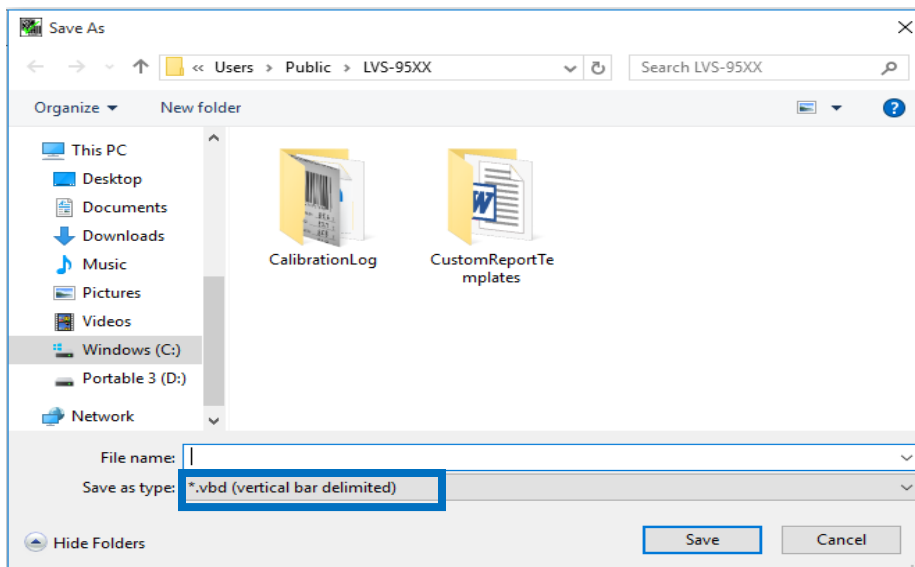

Importing the Reference Report into Excel

To open the exported Reference report into Excel, open Excel (spreadsheet software)

1. Click on "Open".
2. Select "All Files" in file type and select find the exported Reference report file.

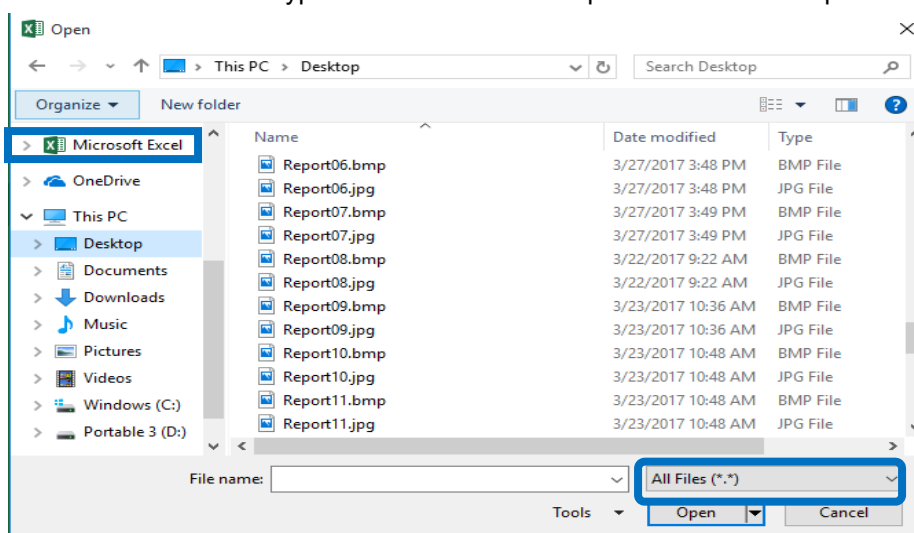

- Once prompted, select "Delimited" and click on **Next**.

Text Import Wizard - Step 1 of 3

The Text Wizard has determined that your data is Delimited.
If this is correct, choose Next, or choose the data type that best describes your data.

Original data type

Choose the file type that best describes your data:

☒ **Delimited** - Characters such as commas or tabs separate each field.

☐ Fixed width - Fields are aligned in columns with spaces between each field.

Start import at row: 1 File origin: 437 : OEM United States

☐ My data has headers.

Preview of file C:\Users\blabine\Desktop\Hollister data.vbd.

1	Reference	ReportID	SectorID	LclTime	Company name	Overall grade	Decode	Sym
2	Hollister	1	1	3/22/2017 7:42:13 AM	"Microscan Systems, Inc."	Bar Code Not		
3	Hollister	2	1	3/22/2017 7:42:33 AM	"Microscan Systems, Inc."	Bar Code Not		
4	Hollister	3	1	3/22/2017 7:43:19 AM	"Microscan Systems, Inc."	Bar Code Not		
5	Hollister	4	1	3/22/2017 7:44:32 AM	"Microscan Systems, Inc."	0.0/10/660		

Cancel < Back **Next >** Finish

- When selection appears, select "Other" in the Delimiter section.
- Enter the delimiter as a | Vertical Bar (hold down the Alt key and type 179).
- Select **Finish**, all data will populate in Excel.

7. Options to select specific Fields in the reference report for export are located in Appendix G instructions.

Text Import Wizard - Step 2 of 3

This screen lets you set the delimiters your data contains. You can see how your text is affected in the preview below.

Delimiters

☐ Tab
☐ Semicolon
☐ Comma
☐ Space
☒ Other: |

☐ Treat consecutive delimiters as one

Text qualifier: *

Data preview

Reference	ReportID	SectorID	LclTime	Company name	Ov
Hollister 1	1	1	3/22/2017 7:42:13 AM	Microscan Systems, Inc.	Ba
Hollister 2	1	1	3/22/2017 7:42:33 AM	Microscan Systems, Inc.	Ba
Hollister 3	1	1	3/22/2017 7:43:19 AM	Microscan Systems, Inc.	Ba
Hollister 4	1	1	3/22/2017 7:44:32 AM	Microscan Systems, Inc.	0.

< >

Cancel < Back Next > Finish

Change SQL Connection

The default location for all archived databases are stored on the LVS-95XX system hard drive. However, sometimes a company would like to send these reports to an external drive; to do this, click the **Change SQL connection** button on the “Archive” tab. The “Setup Connection to SQL Database” screen appears.

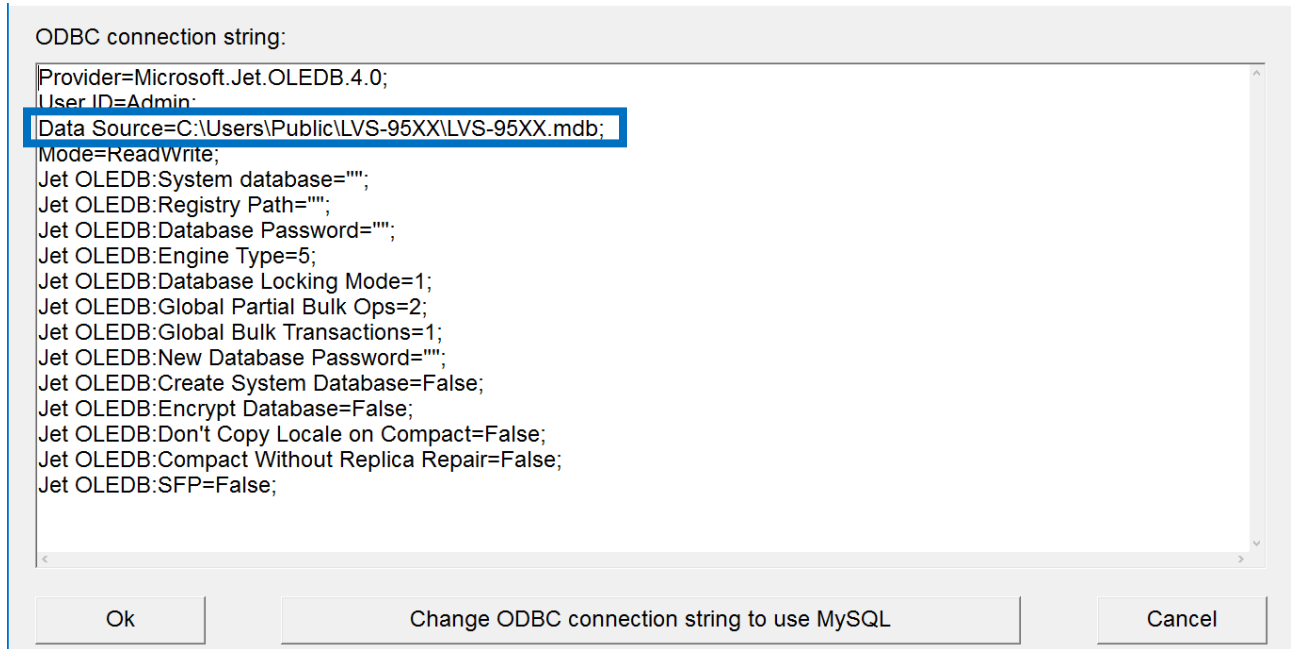

1. Change the “Data Source” path to the desired location (see highlight above), but do not change the **LVS-95XX.mdb** file name. Changing the “Data Source” path creates a new database in the new location.

Note: If changing the Data Source path to a network location, the new location needs to be a mapped drive. The LVS-95XX application does not recognize UNC paths.

2. When changes are complete, click the **Ok** button.
3. The “Confirm Populate Database” message appears. When changing source locations, you must choose to populate the new database with LVS-95XX information to carry over the factory calibration and operator credentials.

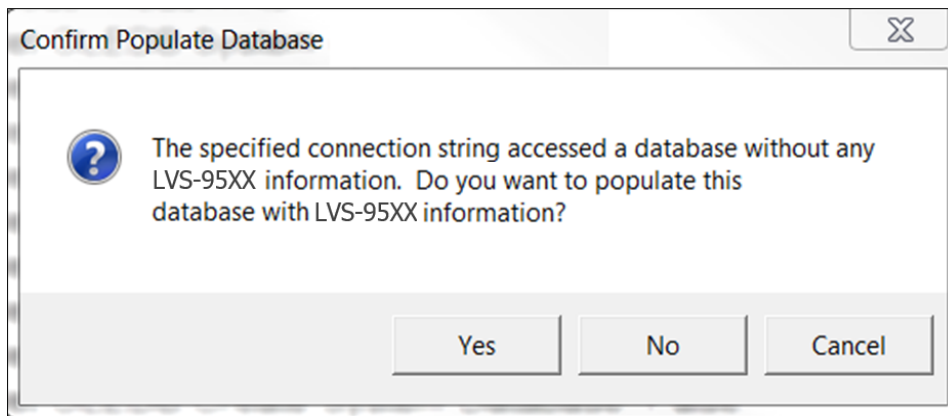

- Click **Yes** to populate the new database with the LVS-95XX information.
 - Click **No** to NOT populate the new database with the LVS-95XX information. This option is not recommended, as it causes the loss of factory calibration requiring Omron intervention to continue using the LVS-95XX software.
 - Click **Cancel** to cancel populating the database. No changes are saved.
4. If selecting **Yes** to the message above, the following message appears.

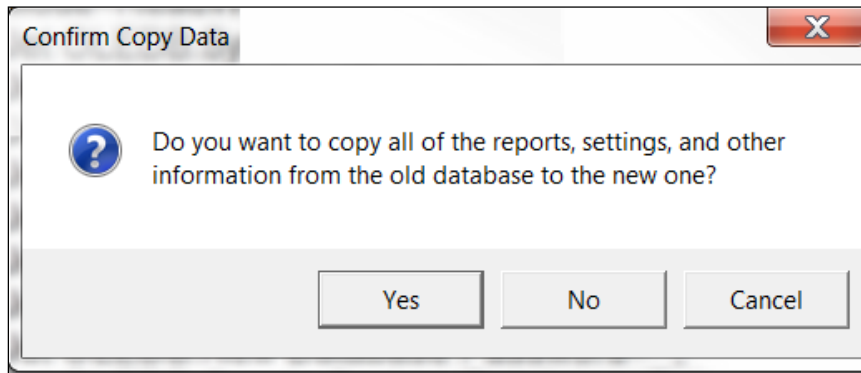

- Click **Yes** to copy the reports, settings and other information from the old database to the new database. It is not required to select **Yes**, but is recommended because reports, settings and other information not copied to the new database will be lost and some settings require you to contact Omron for the password of the day to restore the settings.
 - Click **No** to not copy reports, settings and other information from the old database to the new database. This action may result in the loss of reports or settings and will require you to contact Omron for the password of the day to restore the settings.
 - Click **Cancel** to exit the window. No changes are saved.
5. If the database already exists in the new source location, a message appears allowing you to choose options:

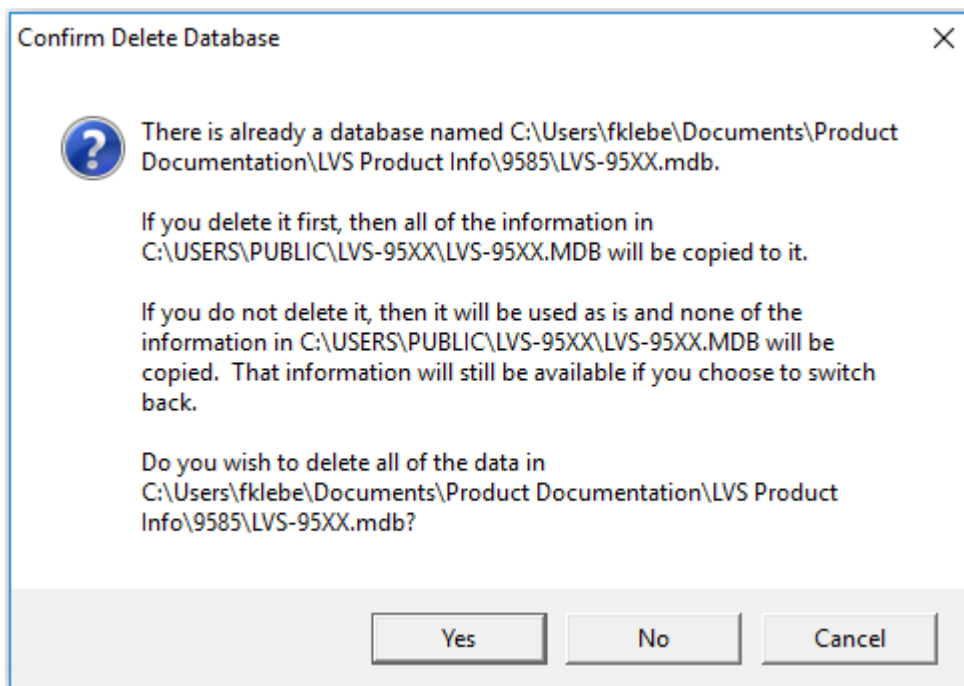

- Click **Yes** to delete the database in the new source location and populate with the new database.
- Click **No** to not delete the database in the new source location. The new database will not be copied to the new source location.
- Click **Cancel** to exit the process and not save any changes.

Note: If connecting to a MySQL database, ensure that the ODBC driver is version 8.0.32. The LVS-95XX software is not compatible with the MySQL Connector/ODBC driver version 8.0.33. Omron has not yet tested with drivers newer than 8.0.33.

Create Backup Database

1. To create a backup database, click the “Create backup database” menu item. The **Save As** window appears.
2. Select the desired location to store the database, then click the **Save** button.

Note: A default file name appears in the File name field (for example: LVS-95XX_03_Mar_2014.mdb). If desired, change the name of the file name by typing a new name in the File name field and click on Save.

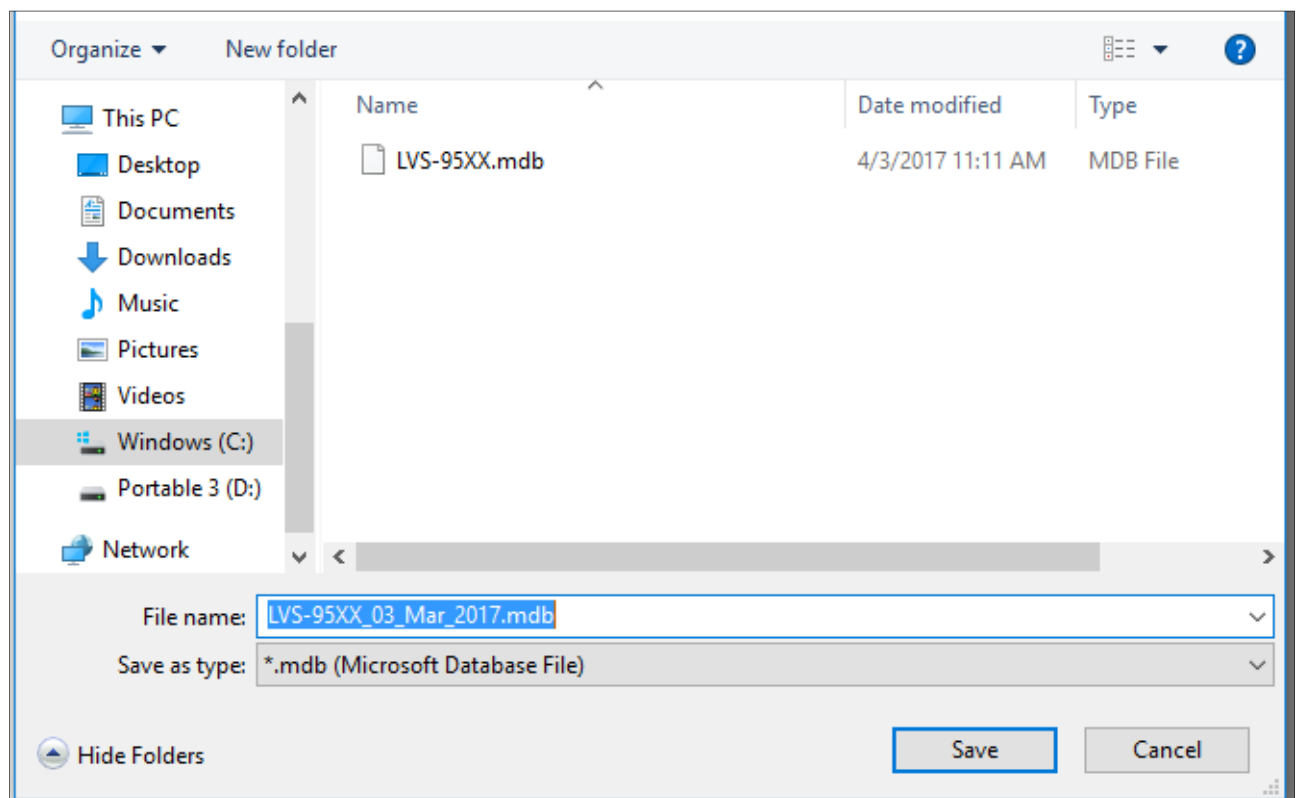

Browse Backup Database

1. To locate and browse a backup database, click the **Browse Backup Database** button.
2. Select the database from the list of backup databases.

Available options include:

- Recent reports (last 30 days)
- Software version history
- Audit trail report
- Calibration report
- Reference report
- Export reference data
- Cancel browse backup

Archive Preview Table

Recent reports (last 30 days), and **Reference report** can be viewed on the **Archive Preview Table** (See image below.). If the user would like to print out either of those reports, click on "Generate HTML file (for printing)" and click on the Execute query button.

ReportID	SectorID	LclTime	Reference	OverallGrade	DecodedText
961	1	09-Jul-2021 14:56		3.7/08/660/D	///00
962	1	09-Jul-2021 14:57		3.7/09/660/D	///00
963	1	09-Jul-2021 14:57		3.7/08/660/D	///00
964	1	09-Jul-2021 14:57		3.7/09/660/D	///00
965	1	09-Jul-2021 14:57		3.8/09/660/D	///00
966	1	09-Jul-2021 14:57		3.8/08/660/D	///00
967	1	09-Jul-2021 14:57		3.8/09/660/D	///00
968	1	09-Jul-2021 14:57		3.7/08/660/D	///00
969	1	09-Jul-2021 14:57		3.8/09/660/D	///00
970	1	09-Jul-2021 14:57		3.8/09/660/D	///00
971	1	09-Jul-2021 14:57		3.8/08/660/D	///00
972	1	09-Jul-2021 14:57		3.8/09/660/D	///00
973	1	09-Jul-2021 14:58		3.8/09/660/D	///00
974	1	09-Jul-2021 14:58		3.8/09/660/D	///00
975	1	09-Jul-2021 14:58		3.8/08/660/D	///00
976	1	09-Jul-2021 14:58		3.8/08/660/D	///00
977	1	09-Jul-2021 14:58		3.8/08/660/D	///00
978	1	09-Jul-2021 14:58		3.8/08/660/D	///00
979	1	09-Jul-2021 14:58		3.8/08/660/D	///00
980	1	09-Jul-2021 14:58		3.8/08/660/D	///00
981	1	09-Jul-2021 14:58		3.8/08/660/D	///00

Below the table, there are two radio buttons: ☒ Preview results in above table and ☐ Generate HTML file (for printing). At the bottom, there is a query input field with the text: 'Select ReportID, SectorID, LclTime, Reference, OverallGrade, DecodedText From Reports Where LclTime >= #2021' and an 'Execute query' button.

Print an Archived Report

At the bottom right of the **Archive Tab** screen is the **Generate HTML file (for printing)** option. When this option is activated, the Archived Report will print.

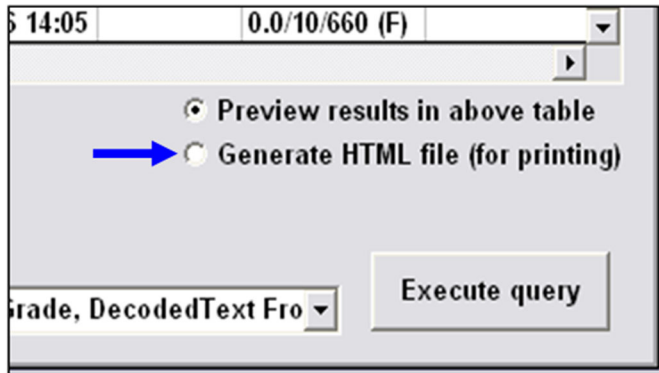

Preventive Maintenance Schedule

LVS-9510

To maintain a clean and clear appearance, clean only the outside of the viewing window with a commercially available household glass cleaner, such as Windex®, Glassex®, VISS®, and Mr. Muscle®. 70% IPA Rubbing alcohol. Do not use an industrial-strength glass cleaner. Do not clean the inside of the viewing window.

Replace the Calibrated Conformance Standard Test Card every two years.

The LVS-9510 light tray has LED lights which have a life span of approximately 100,000 hours; thus, there should be no replacement concerns with the light tray. Contact your Omron distributor or your Omron representative with any questions.

LVS-9570

Sensor Cleaning Instructions:

The sensor window may need to be cleaned daily, depending on use. Debris on the sensor window may cause the LVS-9570 to not grade accurately.

Locate the following supplies:

- One of the following:
 - Commercially available household glass cleaner, such as Windex®, Glassex®, VISS®, and Mr. Muscle®
 - 70% IPA Rubbing alcohol
 - Camera lens cleaning solution
- Soft, lint-free, non-abrasive towel or cloth, or tissue paper designed to clean a lens

Dampen the cloth with the cleaning solution and wipe the window. Inspect the window closely, looking for any label debris that may get stuck on the window. Do not scrape the window with a sharp object as this may damage the window causing the system to not grade correctly.

Any damage to the sensor window will be detected during the calibration process.

- DO NOT directly spray the sensor glass with glass cleaner; always spray a towel or cloth with glass cleaner and then gently wipe the sensor glass.
- DO NOT use an industrial-strength glass cleaner.

Rubber Roller Instructions:

The LVS-9570 rubber roller may need cleaning periodically, as it is important to keep the roller free of debris, adhesive buildup and other surface materials.

Locate the following supplies:

- Dishwashing liquid
- 1 cup of water
- Lint-free cloth

Warning: Use only dishwashing liquid to clean the rubber roller. Do not clean the roller with alcohol, window cleaner or petroleum-based products, as this causes the rubber to crack.

Mix a few drops of dishwashing liquid into a cup of water and place a lint-free cloth into the solution until the cloth is saturated. Ring out the cloth so that no water drips from the cloth. Wipe down the rubber roller surface, removing any debris. As you wipe, turn the roller to clean the entire surface. Then, rinse out the cloth and wipe down the rubber surface again to remove any dishwashing liquid from the roller. Allow the roller to dry before using.

Window Scratches:

When the sensor window is scratched, it may cause a streak in the image. This streak may cause the barcode grade results to be distorted if the streak is located within the barcode image. When a scratch occurs, you may need to return the system to Omron (or your Omron distributor) for sensor replacement. Contact your Omron representative for more information.

Replace the Calibrated Conformance Standard Test Card every two years.

LVS-9580/9585

Cleaning Instructions:

The LVS-9580 window may need to be cleaned daily, depending on use. Debris on the window may cause the LVS-9580 to not grade accurately.

Locate the following supplies:

- Commercially available household glass cleaner, such as Windex®, Glassex®, VISS®, or Mr. Muscle®.70% IPA Rubbing alcohol
- DO NOT use an industrial-strength glass cleaner.
- Soft, lint-free, non-abrasive towel or cloth

Dampen the cloth with the household glass cleaner and gently wipe the window. Inspect the window closely, looking for any label debris that may be stuck on the window. Do not scrape the window with a sharp object as this may damage the window. Any damage to the window will be detected during the calibration process.

- DO NOT directly spray the window with glass cleaner; always spray a towel or cloth with household glass cleaner and then gently wipe the window.
- DO NOT use an industrial-strength glass cleaner.

Replace the Calibrated Conformance Standard Test Card every two years.

LVS-9505

Replace the Calibrated Conformance Standard Test Card every two years.

The LVS-9505 light tray has LED lights which have a life span of approximately 10,000 hours; thus, there should be no replacement concerns with the light tray. Contact Omron or your Omron distributor with any questions.

LVS-9500

Monthly:

- Using 60 to 80 PSI (400-480 kPa) of positive air flow, clean the lens mounted inside the LVS-9500 housing; this ensures the removal of small particles on the surface of the lens.
- Vacuum the two air intake holes located under the main housing; this removes any build-up of particles trapped in the two filters.

For Systems Using a DC Fluorescent Light Tray: Replace the DC Fluorescent Light Tray every two years; these special lights diminish in brightness over several years. Replacing the Light Tray every two years ensures continuous calibration levels.

For Systems Using LED Lights: The LVS-9500 light tray has LED lights which have a life span of approximately 100,000 hours; thus, there should be no replacement concerns with the light tray. Contact Omron or your Omron distributor with any questions.

Replace the Calibrated Conformance Standard Test Card every two years.